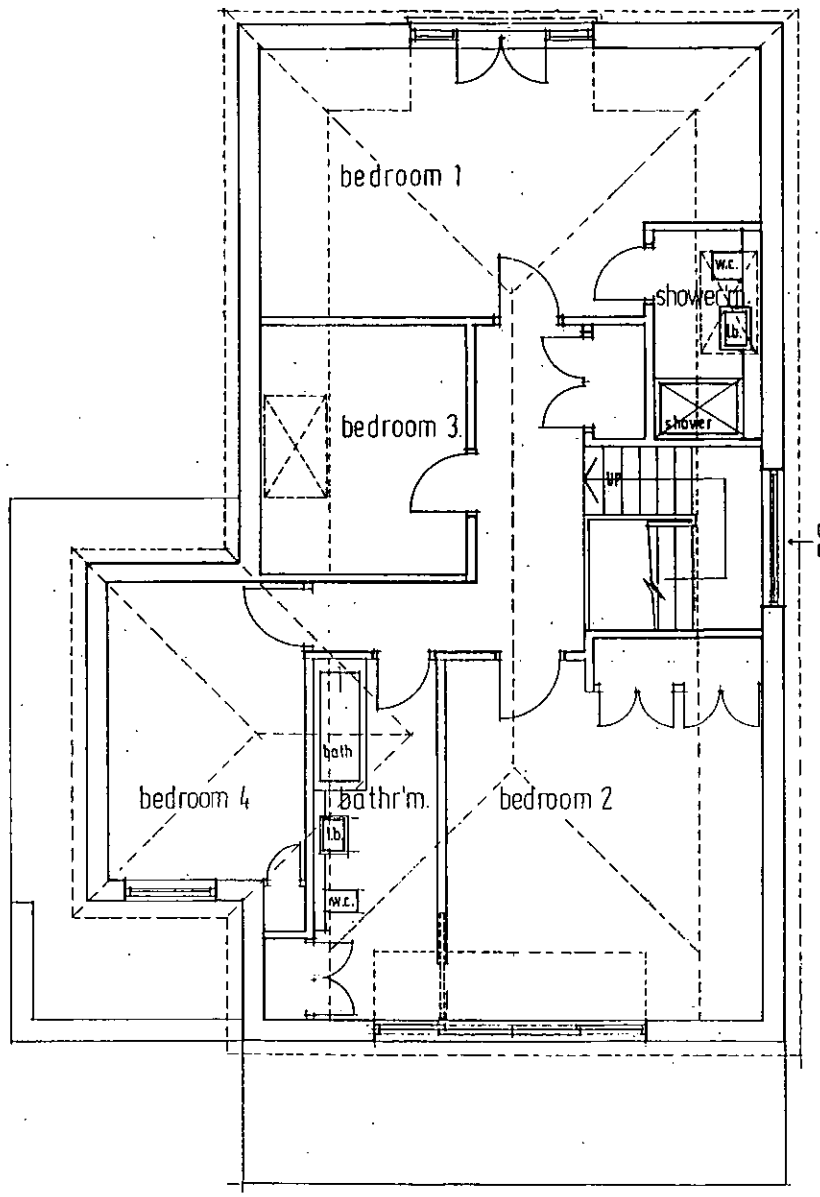

FIRST FLOOR PLAN

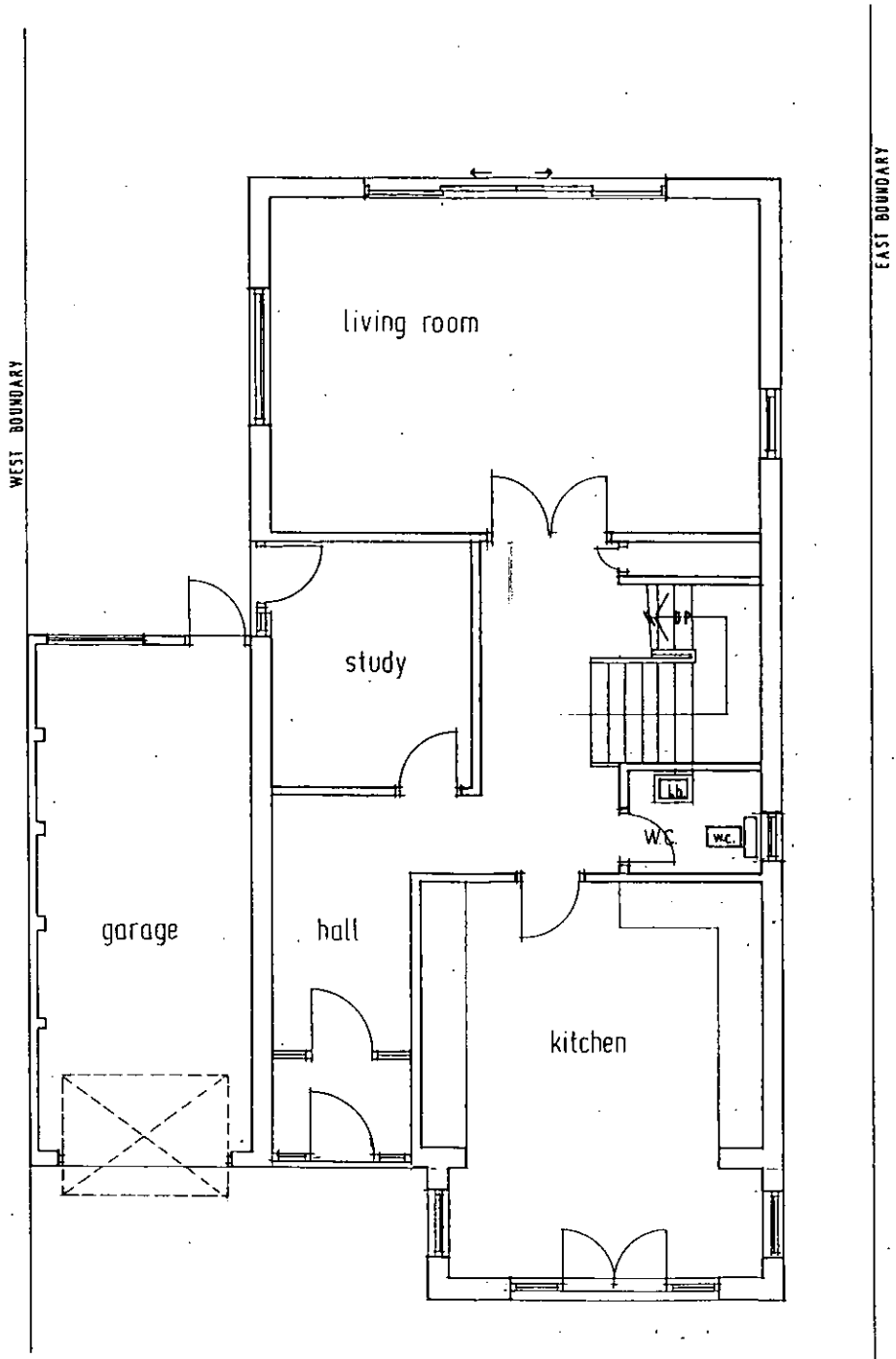

GROUND FLOOR PLAN

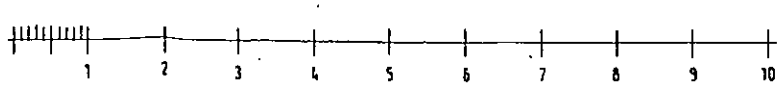

ADUR DISTRICT COUNCIL
PLANNING APPLICATION
APPROVED
DATE 22 OCT 2010

ADUR DISTRICT COUNCIL
PLANNING DIVN.
PLAN No. Ad0326/6
DATE RECEIVED 08 SEP 2010

DWG. No. 3A

No.7 THE AVENUE SHOREHAM-BY-SEA

PROPOSED ALTERATIONS – FLOOR PLANS

DRAWN BY:
ALAN R. WOOD
75 WESTBOURNE STREET
HOVE
TEL: 01273 770602

SCALE: 1:100

DATED: SEPT. 2010