Copyright reserved.
This drawing may only be used for the client and location specified in the title block. It may not be copied or disclosed to any other party without prior written consent from MWDC. Prior to any works commencing on site, MWDC is to be contacted regarding the content, status, revision or regulatory approval of this drawing.

1. The works shown have been drawn for submission to the local planning authority and are not to be used for construction.
2. No works shall commence until planning approval has been given by the local authority.
3. No works to commence without either full plans pulling control approval or a pulling notice served with the local authority.
4. The dimensions indicated are approximate and subject to site checks by the contractor prior to commencement.
5. MWDC accept no responsibility for any unknown factors which affect erecting the works from constructing of any additional costs, ie location of public sewers and underground services, abnormal foundation designs, due to trees, thrunk conditions or any underground structure or obstruction. condition of the existing building.

ARCHITECTURAL SERVICES
12 RIDGESIDE, THREE BRIDGES, CRAWLEY,
WEST SUSSEX, RH10 1AB.
Tel no 01293 410321 Mobile 07788338713 email info@mwdconsultants.co.uk

CLIENT
MR & MRS STRICKLAND

PROJECT
PROPOSED SINGLE STOREY REAR EXTENSION AT
63 OLD SHOREHAM ROAD, SOUTHWICK, BRIGHTON,
WEST SUSSEX, BN42 4HS.

REV	DESCRIPTION	DATE
A	CLIENT PRELIM. ISSUE	22.07.18
B	PLANNING APPLICATION (PRIOR APPROVAL).	26.07.18

DRAWING
PROPOSED ELEVATIONS & SECTION A-A

SCALE @ A3	DATE	DRG No	REVISION
1:100	JUL 2018	MWD1818\A\13	B

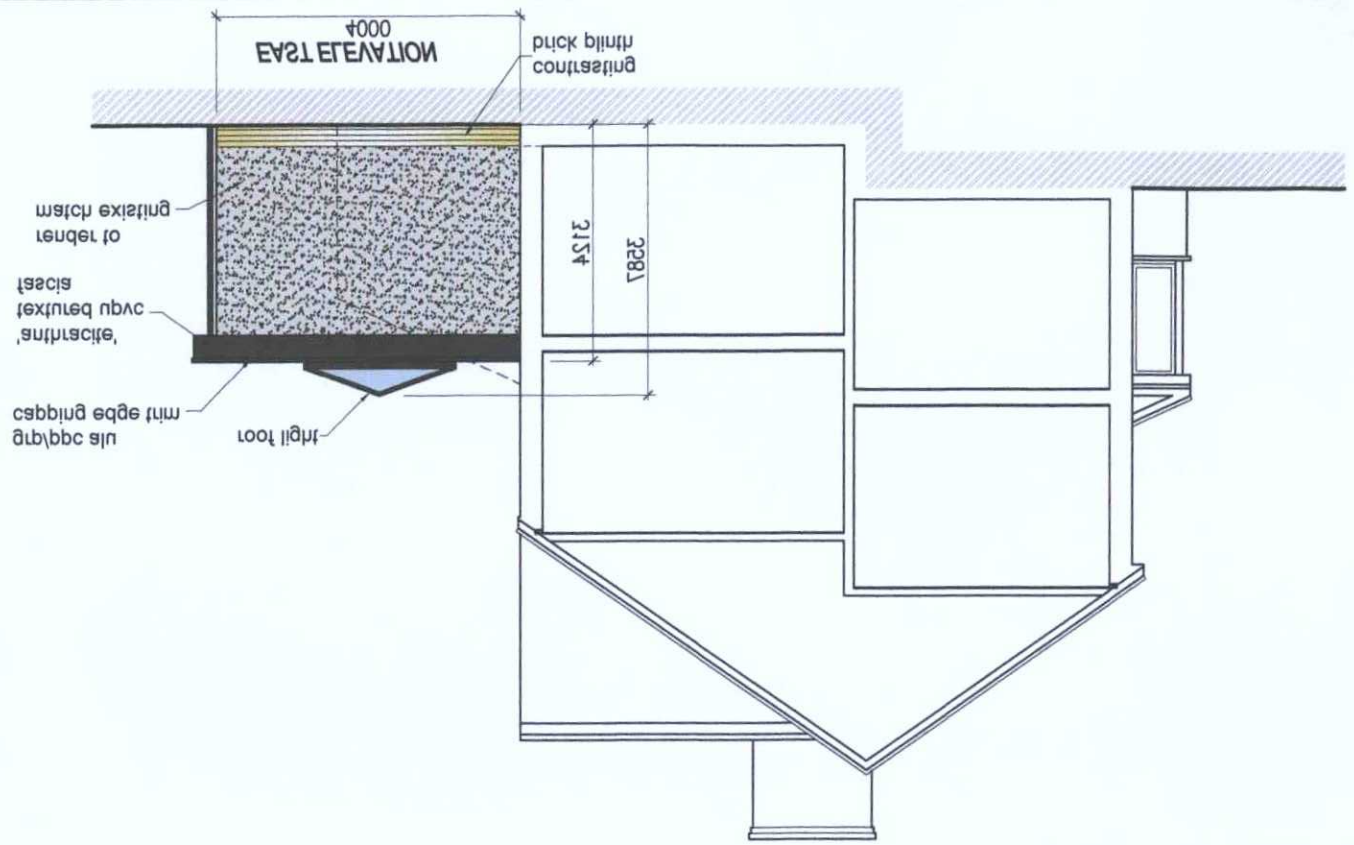

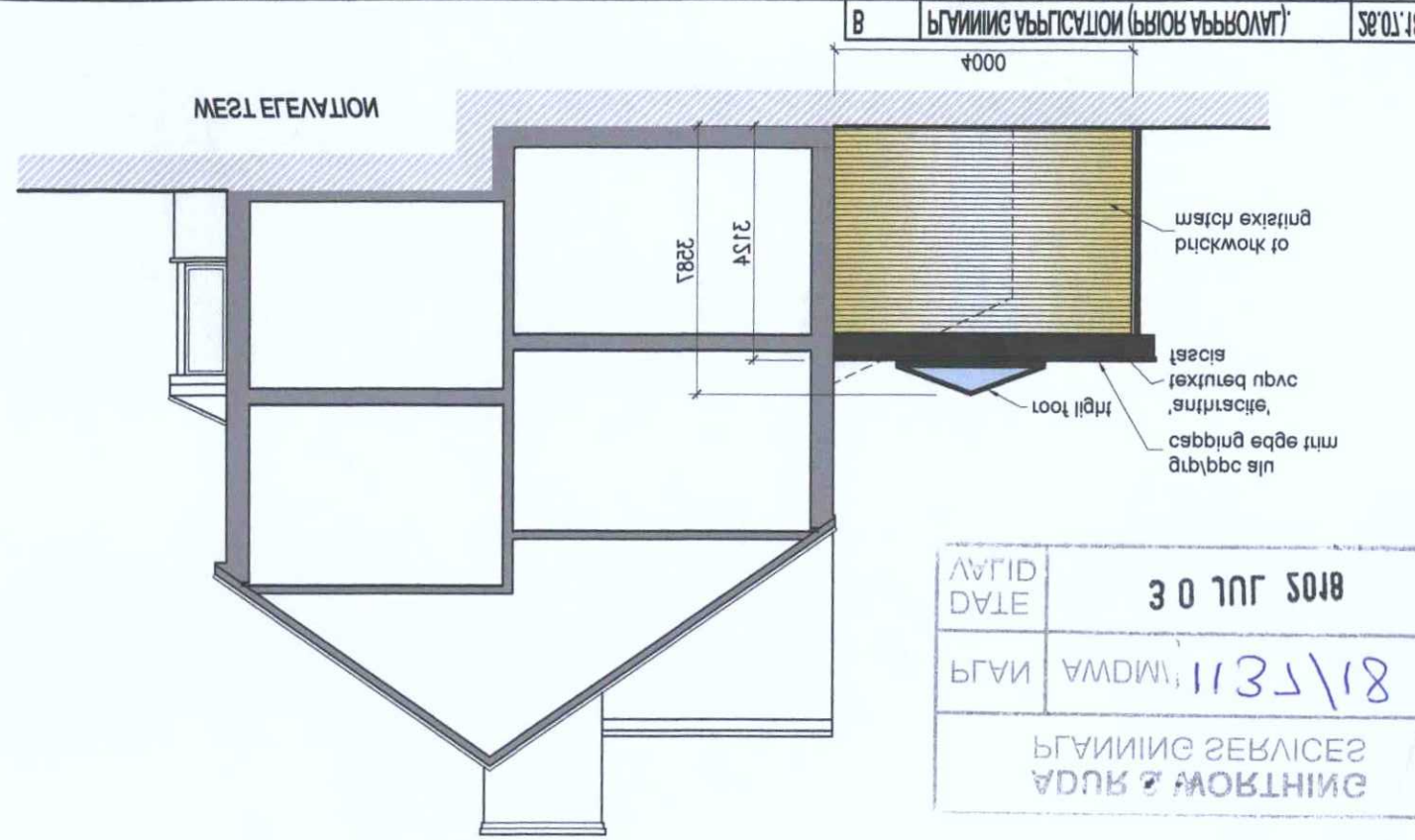

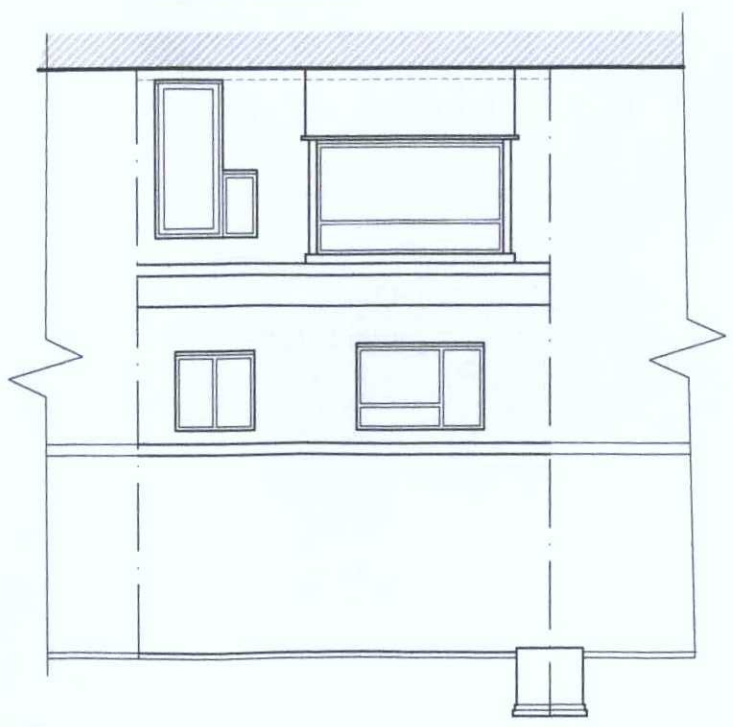

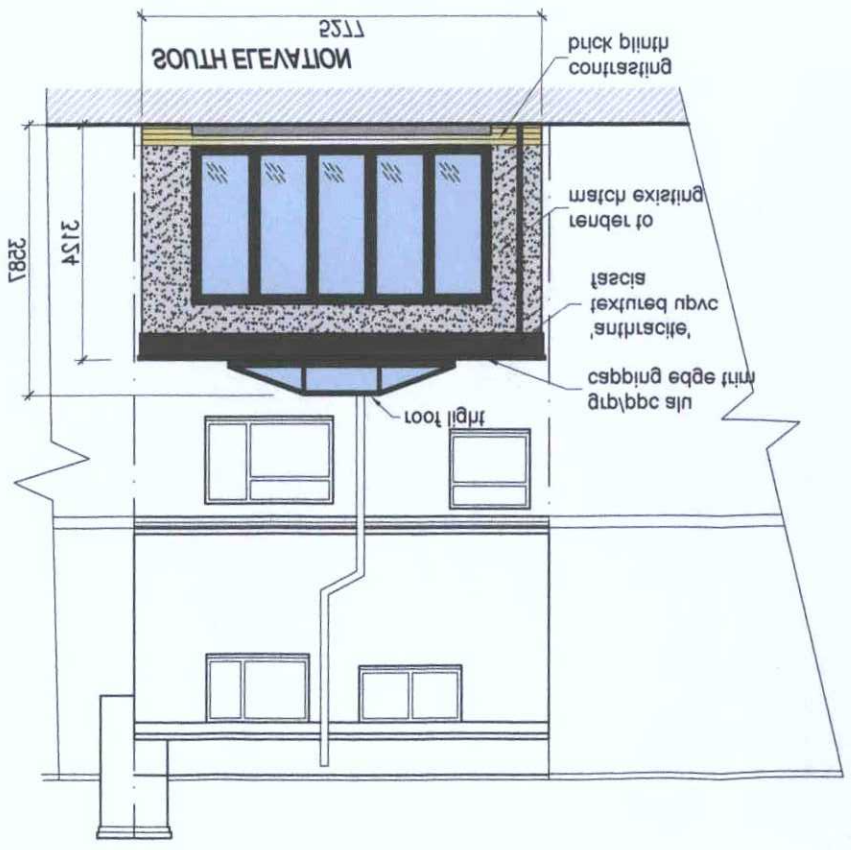

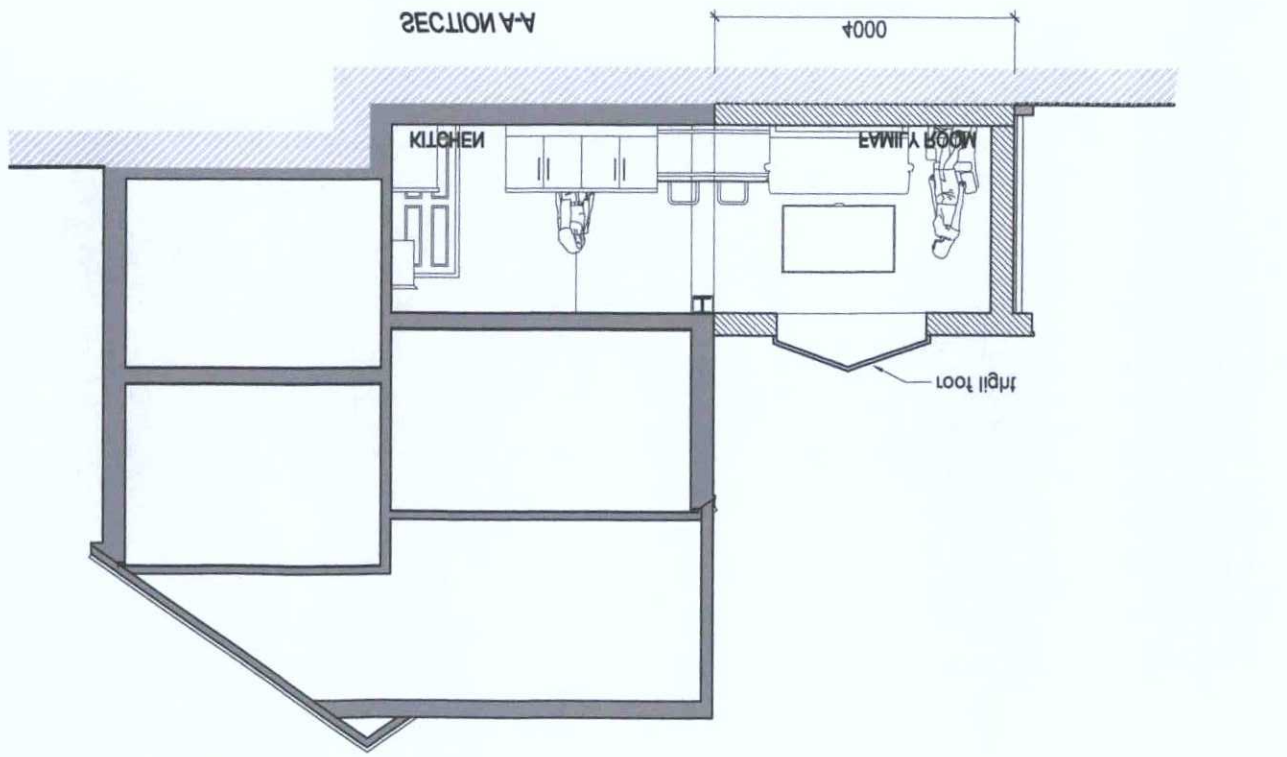

PLANNING SERVICES
ADUR & WORTHING
PLAN WAWD\1137\18
DATE VALID
30 JUL 2018