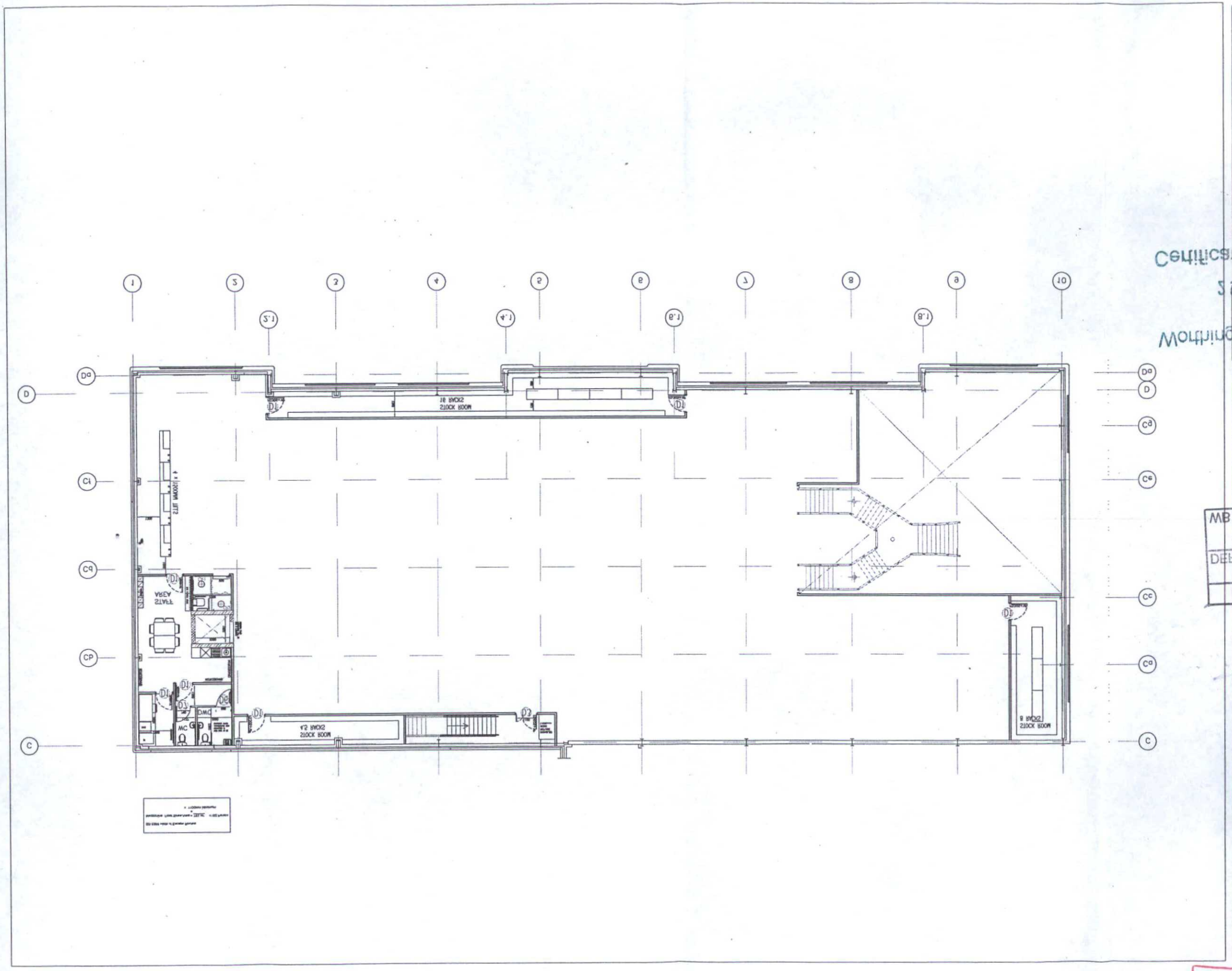

Drg. No. 6551-02 Rev. #

Date: NOVEMBER 2007

Scale: 1:100 @ A1

Drawing Title: MEZZANINE FLOOR PLAN AS PROPOSED

Site: LION FARM RETAIL PARK UNIT C, WORTHING

Client: SPORTS WORLD INTERNATIONAL

Masters Brennan Henshaw
Surveyors, Architects and Engineers

Revisions

No.	Note	Date

CONTRACT DOCUMENT

The Employer

The Contractor

Witness Date

No scaled dimensions to be taken from this drawing. All dimensions to be to site checked.

Key Switch
24hr Switched Socket
High level switched socket outlet
Twin switched socket outlet
Un-switchable fused spur
Co-Axial cable link
BT \ Fax Point
Pull cord light switch
Fire Exit sign 125mm letters
Fire Exit sign 75mm letters
Fire Exit light
Emergency light
Distribution Board
Air Conditioning Control Panel
Security Alarm Panel
Security Alarm Keypad
Fire Alarm Control Panel
Wall Mounted Light
Existing Partitions
New Metal Stud Partitions
Call Point
Smoke Detector
Heat Detector
Relay
Sounder

Certificate of Lawfulness
22 FEB 2008
Worthing Borough Council

DEPOSITED 8.1.08
BOROUGH OF WORTHING
TP REF NO
WB \ 07 \ 1255/LU

T.P. OFFICE COPY

T.P. OFFICE COPY

BOROUGH OF MOUNTAINSIDE
DEPOSITED 8.1.08
To REMAIN
MB \ PA \ 12 sheets

Mountainside Borough Complex
Municipal Building
Addition & Alterations

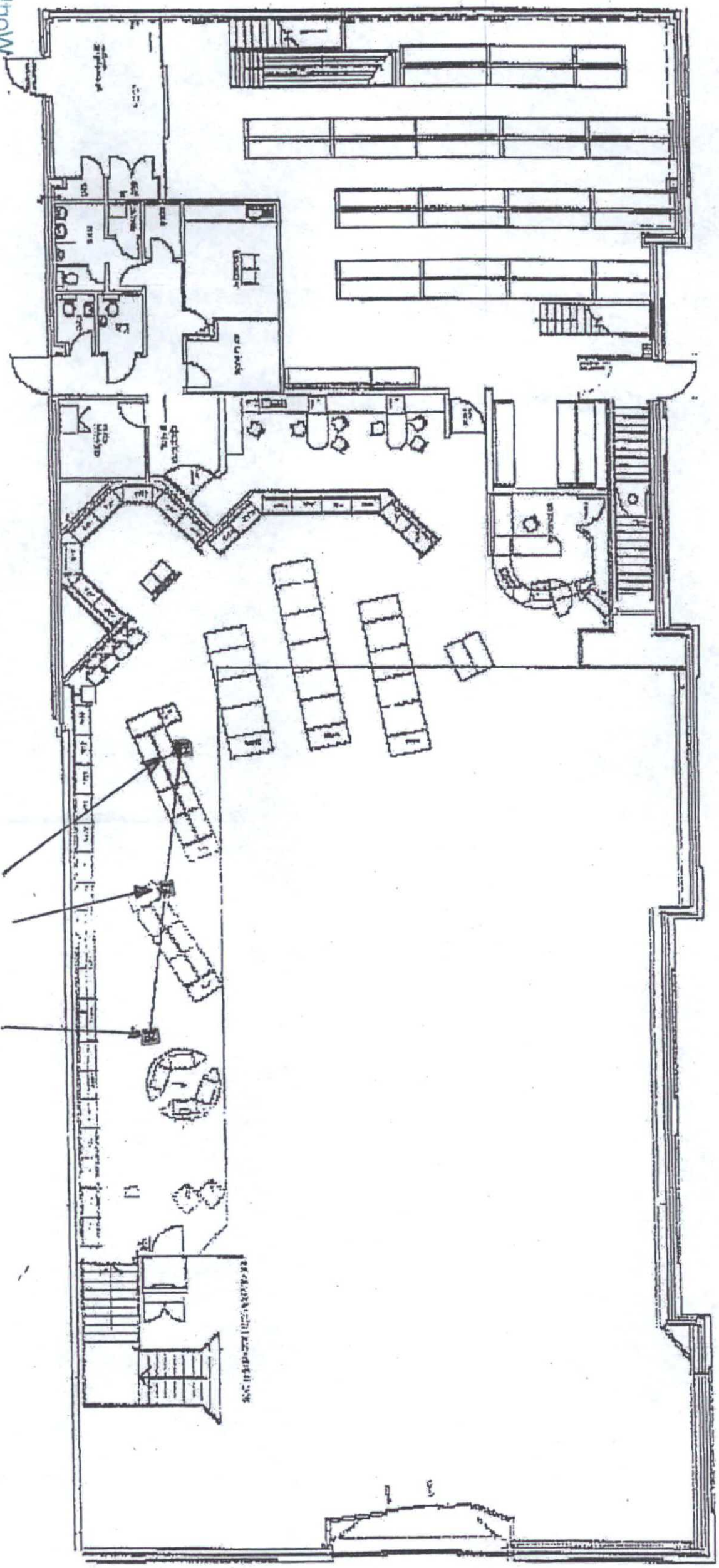

Proposed Flood Lights

(1) 400 watt HPS

Certificate of Occupancy
Issued
22 FEB 2008

FROM: 15:51 2008-FEB-25
TO:2017080230517 P.5/4