T.P. OFFICE COPY

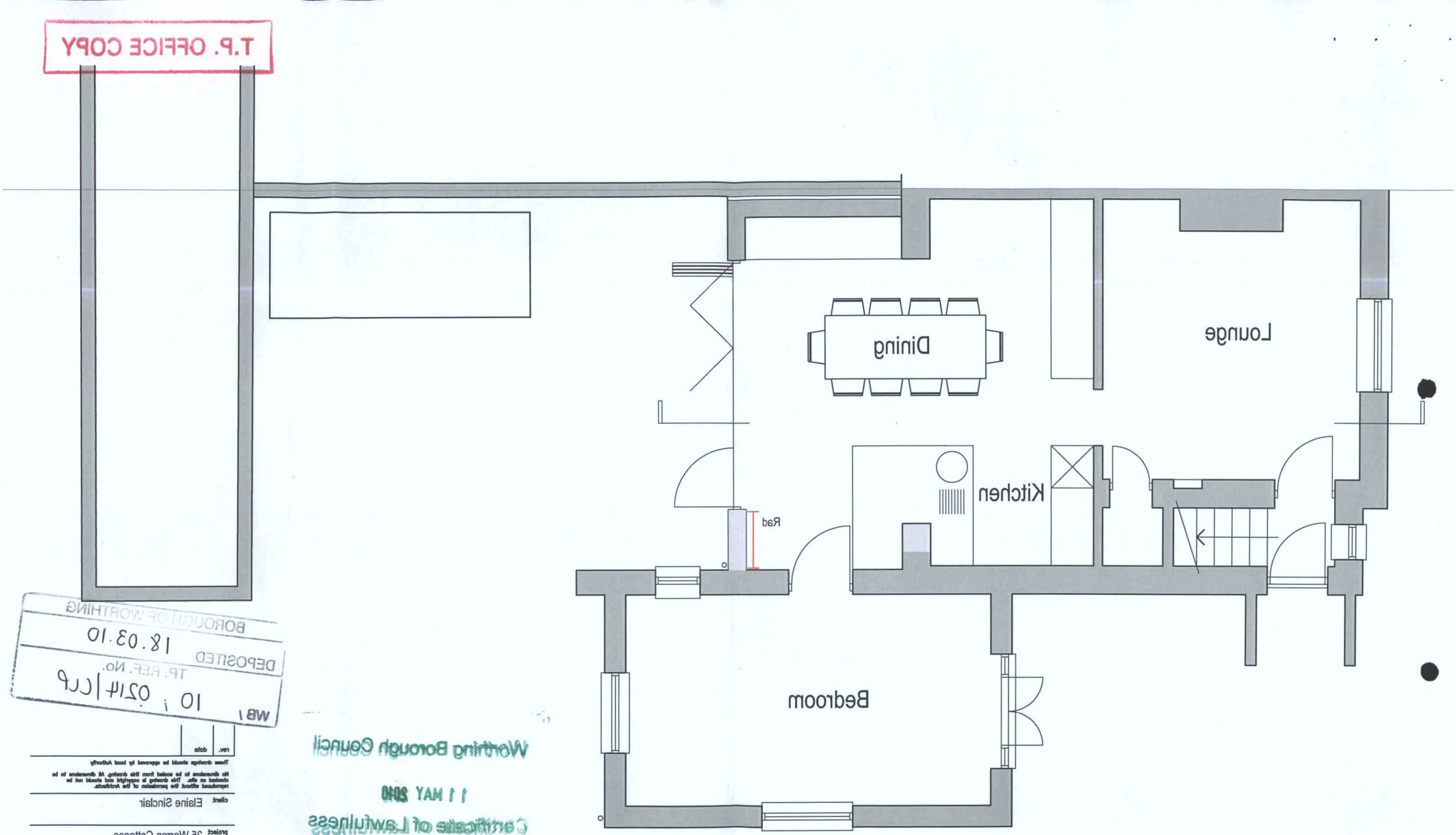

BOROUGH OF WORTHING
DEPOSITED
18.03.10
TP. REF. No.
WB/ 10 / 0211/LCP

Worthing Borough Council
11 MAY 2010
Certificate of Lawfulness Issued

Proposed Ground Floor Plan Scale 1/50@A3

0m 1m 2m 3m 4m 5m 6m 7m 8m 9m 10m

NORTH

rev.	date	

These drawings should be approved by local Authority

No dimensions to be scaled from this drawing. All dimensions to be checked on site. This drawing is copyright and should not be reproduced without the permission of the Architects.

client: Elaine Sinclair

project: 25 Warren Cottages
Hill Barn Lane, Worthing

drawing: Ground Floor Plan
As Proposed

scale: 1:50@A3 date: January 2010
drawn: FRFC

19a Wilbury Avenue
Hove, East Sussex
BN3 6HS
tel: 01273 203230
fax: 01273 321687
email:info@tparchitects.co.uk

Turner Associates
Architects and Planning Consultants

TA 462 /10 rev.