T.P. OFFICE COPY

BOROUGH OF WORTHING
DEPOSITED 23.12.10
TP. REF. No.
WB/ 10/1107/FUL

52 Richmond Rd

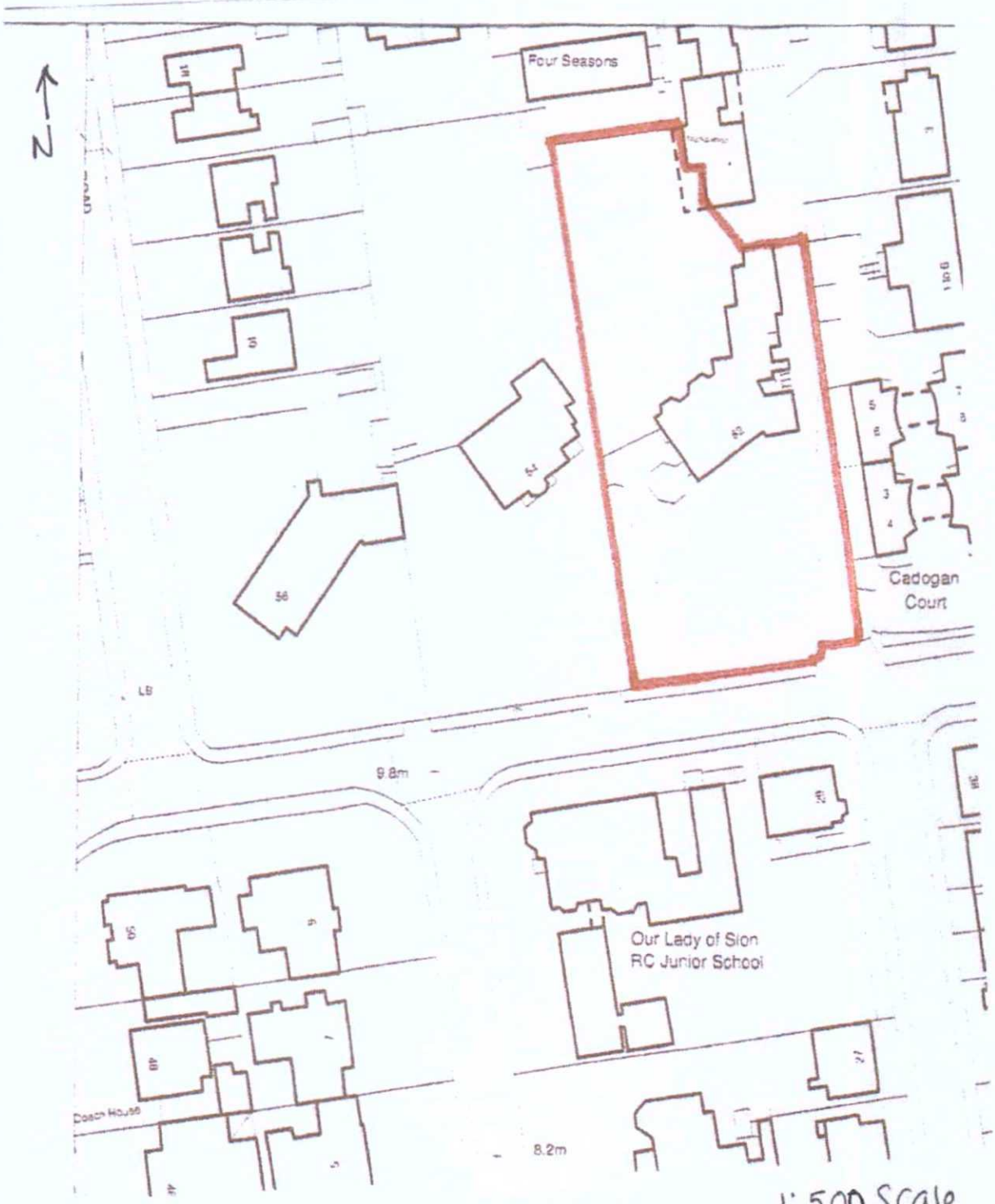

1:500 Scale

WORTHING BOROUGH COUNCIL
18 FEB 2011
CONSENT GRANTED SUBJECT TO CONDITIONS