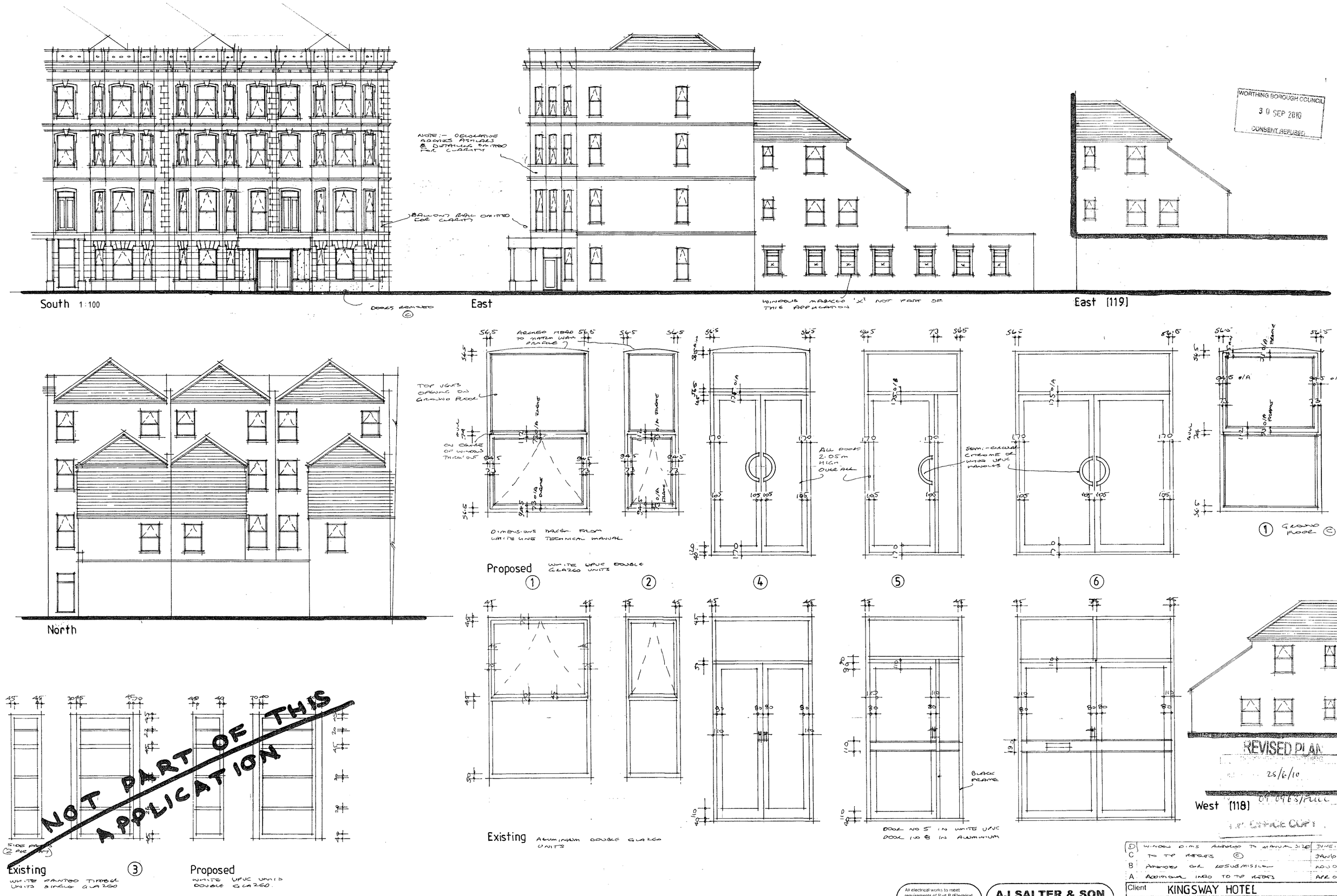

D	WINDOW DIMS ALTERED TO MANUAL SIZE	JUNE 10	8
C	TO TP REQTS (C)	JAN 10	8
B	AMENDED FOR RESUBMISSION	NOV 09	8
A	ADDITIONAL INFO TO TP REQTS	APR 09	8

All electrical works to meet requirements of Part P (Electrical Safety) Installation to be designed installed, inspected and tested by person competent to do so. Council to be satisfied that Part P has been complied with, by issuing of appropriate BS7671 electrical installation certificate for works by person competent to issue same

AJ SALTER & SON
Architectural Technicians and Surveyors
50 WINDSOR ROAD, WORTHING, WEST SUSSEX, BN11 2LY
Tel/Fax: (01903 209496)
E-mail: ajsalterandson@hotmail.com

Client	KINGSWAY HOTEL		
Address	117 - 119 Marine Parade : Worthing		
Drawing	REPLACEMENT WINDOWS	No.	1909 : 2 & 8.0
Scale	1:20 1:100	Drawn :	Date APR '09