Existing window to be converted into rear glazed doors. Materials to match existing.

Existing door and window to be converted into window. Materials to match existing.

Existing cill to be raised. Materials to match existing.

Existing window to be converted into rear glazed door. Materials to match existing.

80 Northcourt Road

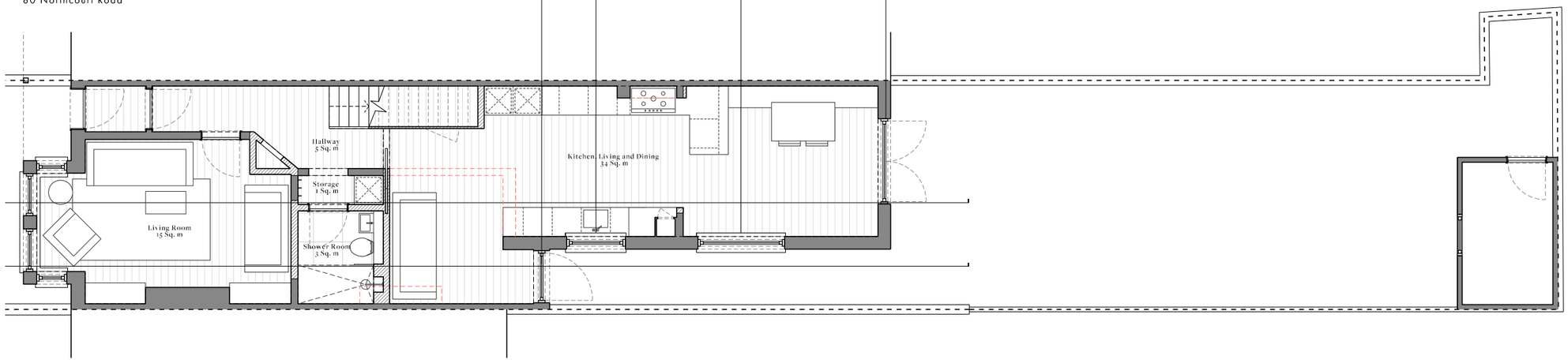

76 Northcourt Road

Notes.

Do not scale from this drawing.

Verify all dimensions on site.

Demolition to be approved by a Structural Engineer prior to commencement.

For purpose as per the status of the drawing only - not for Construction.

Re-routing of existing and running of new pipe work and drainage to be to contractor's design.

All works to be in accordance with current Building Regulations and Structural Engineer's information.

Copyright © Studio Werc Limited trading as 'Studio Werc Architects'.

Studio Werc Limited is a company registered in England and Wales. Registered number: 10626410

Rev. B. 06.09.23	Dormer Side Elevations.
Rev. A. 01.09.23	Amendments to meet planning validation criteria.

Studio Werc Architects
studiowerc.com
info@studiowerc.com

Project.	78 Northcourt Road, Worthing, BN14 7DT
Title.	Ground Floor Plan
Number.	23044_P1_10
Status.	Proposed
Scale.	1:100

0m 1m 2m 5m