ADUR & WORTHING
ANNI!
AWDM/ 0540/13
DATE VALID
- 1 MAY 2013

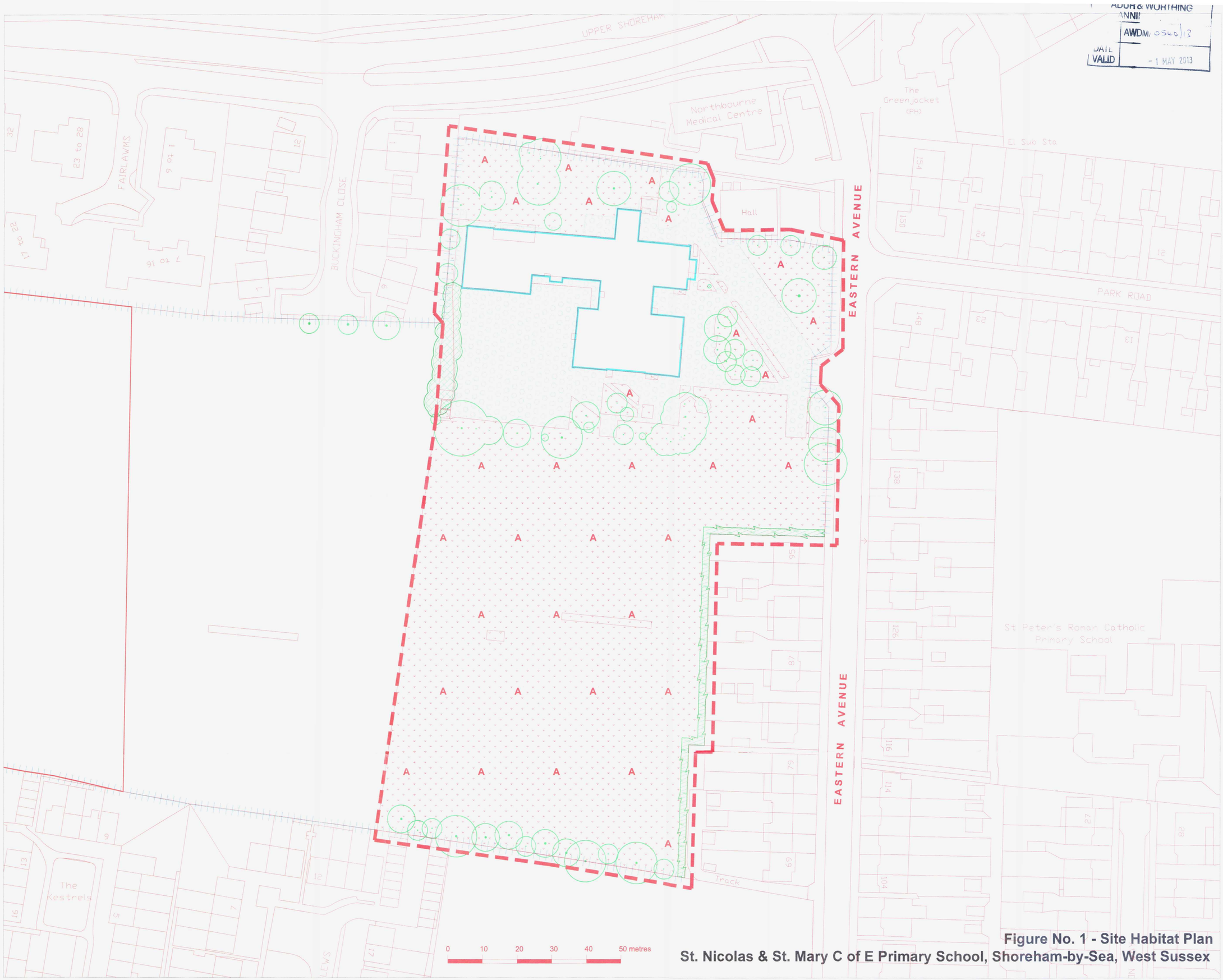

Legend

- Development Area Site Boundary / Survey Area.
- Building Footprint.
- Fence lines.
- Scattered Trees.
- Tree Group.
- Coniferous Tree line.
- Intact Deciduous Hedgerow.
- A — Amenity Grassland.
- Hard Standing.

Notes:
Vegetation / Habitats Approximate.
Not to Scale.

N

Rev	Description	Date	Initials
00	Planning Issue	04.04.13	JJ

Lizard Landscape Design
Lizard Landscape Design
19 Broadwater Street East
Worthing
West Sussex
BN14 9AA
Tel. 01903 216033
Fax. 01903 214777
Email. lizard.landscape@btconnect.com

Project title
St. Nicolas & St. Mary C of E
Primary School, Shoreham-by-Sea

Drawing title
Site Habitat Plan
West Sussex County Council

Scale	Drawn	Date
1:500@A1	PB	04.04.2013
	Approved	

Drawing No **Figure No. 1** *Revision* 00
CAD Filename LLD532/CAD

Figure No. 1 - Site Habitat Plan
St. Nicolas & St. Mary C of E Primary School, Shoreham-by-Sea, West Sussex