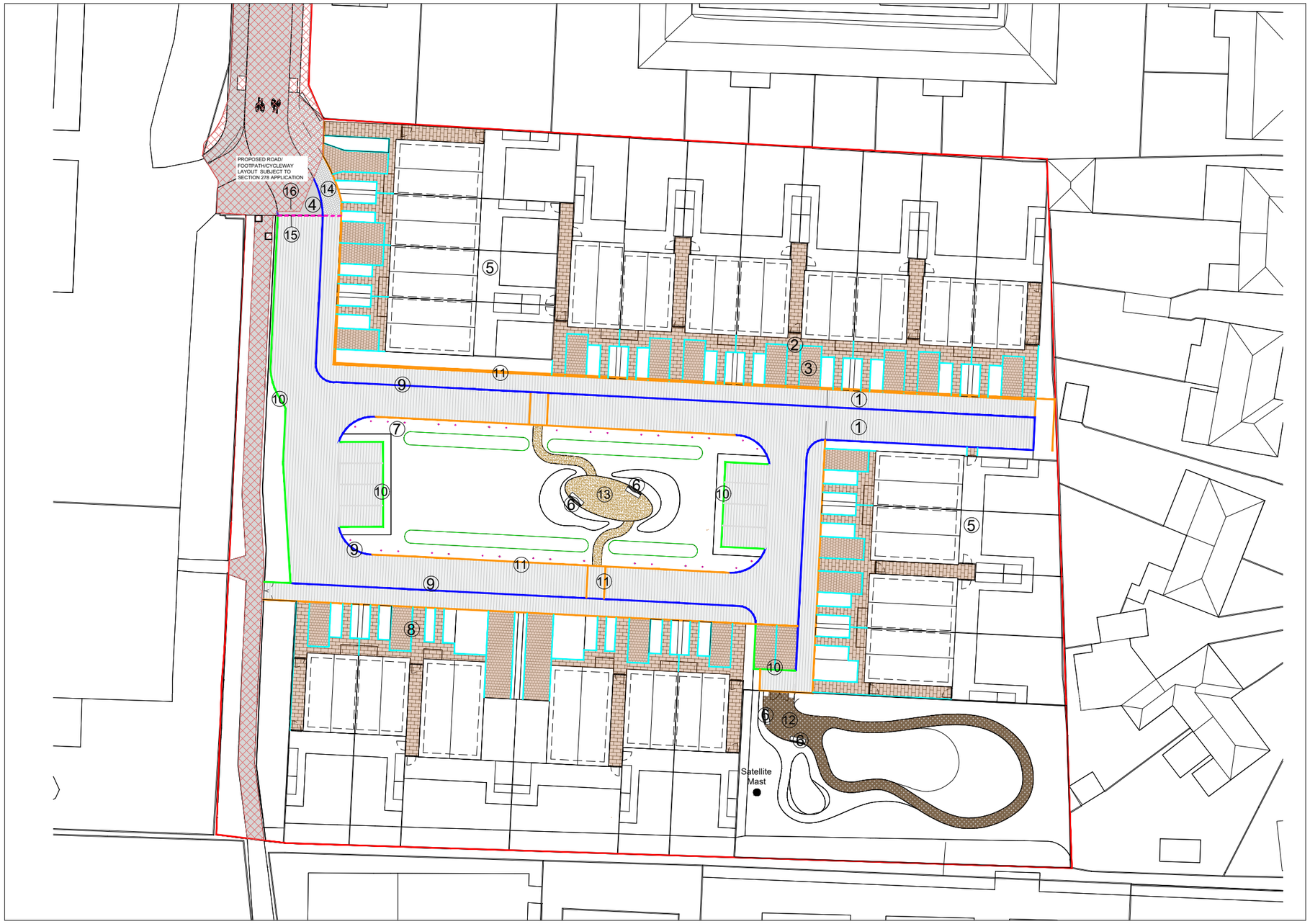

KEY

- APPLICATION BOUNDARY
- FOOTPATH, CYCLEWAY & ROAD WORKS SUBJECT TO SECTION 278 APPLICATION
- ① CONCRETE BLOCK PAVING TO ACCESS ROAD, PARKING BAYS AND FOOTPATH
  Colour: Charcoal* Size: 200 x 100 x 80mm Staggered bond
- ② CONCRETE PAVING TO RESIDENTIAL ENTRANCES
  Colour: Traditional, Size: 60 x 120 x 60mm Staggered bond
- ③ PERMEABLE PAVING TO DRIVEWAYS
  Colour: Traditional, Size: 160 x 160 x 60mm/ 160 x 120 x 60mm/ 240 x 160 x 60mm Staggered bond
- ④ BITUMEN MACADAM
- ⑤ FLAG PAVING TO PATIOS
  Colour: Silver Grey, Size: 450 x 450 x 50mm Staggered bond
- ⑥ TIMBER SEAT
  450mm high x 1800mm wide
- ⑦ TIMBER BOLLARDS
  500mm high
- ⑧ CONCRETE BLOCK PAVER EDGING UNIT
  Colour: Traditional, Size: 60 x 120 x 60mm Soldier course
- ⑨ CHANNEL KERB - 25MM UPSTAND
  150mm wide
- ⑩ PCC CHANNEL KERB - 50MM UPSTAND
  150mm wide
- ⑪ PCC FLUSH CHANNEL KERB
  125mm wide
- ⑫ BARK MULCH WITH TIMBER EDGE
- ⑬ SELF BINDING GRAVEL
  Buff
- ⑭ CONCRETE BLOCK PAVING
  To WSCC requirements. Colour: Charcoal 200 x 100 x 80mm. Herringbone Bond
- ⑮ NATURAL STONE SETTS
  Granite sett or similar approved. Colour: Silver grey. 100 x 100 x 100mm. 2 x soldier course rows, staggered bond
- ⑯ HIGHWAYS DEMARCATION
  Subject to Section 278 agreement.

NOTE:

*CONCRETE PAVERS IN WHITE TO DELINEATE PARKING BAYS

1:500

0 5m 10m 25m

NOTE: REFER TO 1444.HED.DR.08.004 AND 1444.HED.DR.08.010 FOR MATERIALS DETAIL

north

NOTES:

This drawing is the copyright of Hyland Edgar Driver. It must not be copied or reproduced without written consent. Only figured dimensions are to be taken from this drawing. All contractors must visit the site and be responsible for taking and checking all dimensions related to the works shown on this drawing.

REVISIONS

P01: Issue For Planning - 220316 - JW

P02: Car parking bays and planting revised - 24/08/22 -IN

-

-

-

-

-

-

DATE	DRAWN BY	CHECKED BY
10.20.21	JSW	IN

DRAWING STATUS: FOR PLANNING

SCALE @ A3: 1:500@A3

PROJECT: Land at Former Eastbrook Primary School

DRAWING TITLE: HARD LANDSCAPE PLAN

DRAWING NUMBER	REVISION
1444-HED-DR-08-002	P02

CLIENT: LOVELL & WSCC

Hyland Edgar Driver
Landscape Architects & Urban Designers

One Wessex Way Colden Common Winchester SO21 1WG t. 01962 711 600
Waterloo Court 10 Theed Street London SE1 8ST t. 020 7803 9636

filename: w:\1444 wscc - lovell jv\hed\cad\8 southwick\stage 3.1 planning\1444.hed.dr.08.002-003 southwick hard & soft landscape plans p01.dwg; printed on:2022-08-24 on iso full bleed a3 (420.00 x 297.00 mm) @ 100%