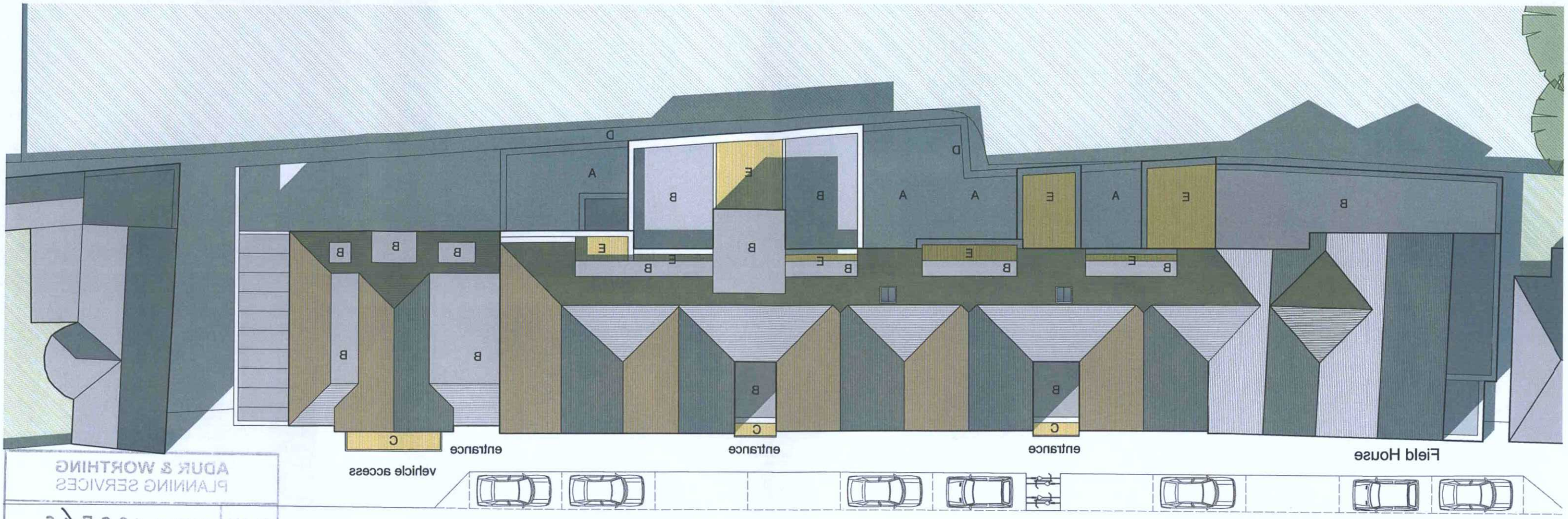

Ham Road

Proposed site and root plan Scale 1:200@A3

0m 2m 4m 6m 8m 10m

key

A	private courtyard garden
B	flat roof
C	balcony
D	existing perimeter wall
E	roof terrace

ADUR & WORTHING
PLANNING SERVICES

PLAN	AWDM/ 1267/16
DATE VALID	22 JUN 2017

AMENDMENT
Planning issue

2 210617 Final planning issue

rev.	date

These drawings should be approved by local Authority

No dimensions to be scaled from this drawing. All dimensions to be checked on site. This drawing is copyright and should not be reproduced without the permission of the Architects.

client Bravo Properties Ltd.

project Caxton House
Ham Road, Shoreham

drawing Proposed Site Plan

scale 1:200@A3 date July 2018
drawn MOONCIE

19a Wilbury Avenue
Hove, East Sussex
BN3 6HS
tel: 01273 203230
fax: 01273 321687
email:info@tarc hitects.co.uk

Turner Associates
Architects and Planning Consultants

TA 964 /21 rev. 2