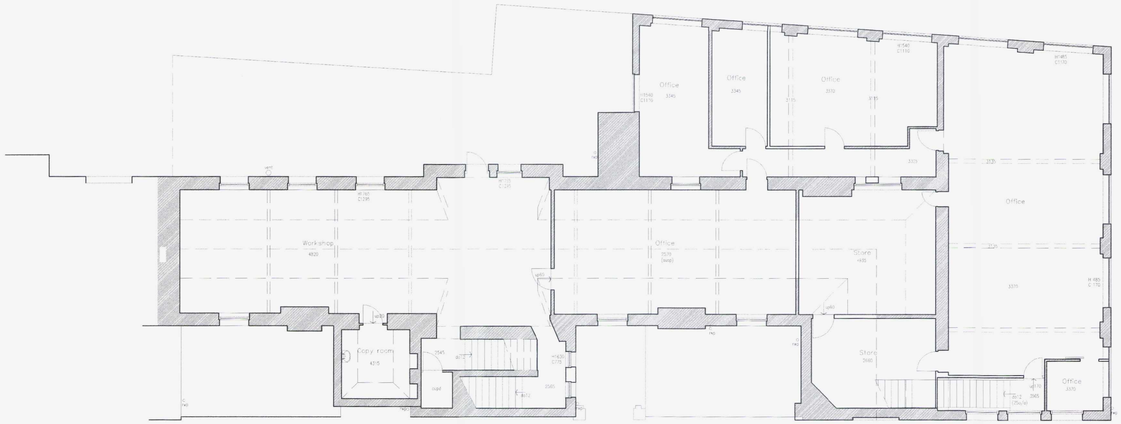

Existing First Floor Plan Scale 1:100 @A2

AMENDMENT

ADUR & WORTHING
PLANNING SERVICES
PLAN NUMBER 1267/15
DATE 22 JUN 2017

0m 1m 2m 3m 4m 5m 6m 7m 8m 9m 10m

Planning issue

Z 210617 Final planning issue

rev.	date	

These drawings should be approved to local Authority.

No dimensions to be scaled from this drawing. All dimensions to be checked on site. This drawing is copyright and should not be reproduced without the permission of the architects.

client: Bravo Properties Ltd.

project: Caxton House
Ham Road, Shoreham

drawing: Existing First Floor Plan

scale: 1:100@A2 date: March 2016
drawn: OB

19a Wilbury Avenue
Hove, East Sussex
BN3 6HS

tel: 01273 263230
fax: 01273 321687
email:info@turnerhouse.co.uk

Turner Associates

TA 964 /03 rev. Z