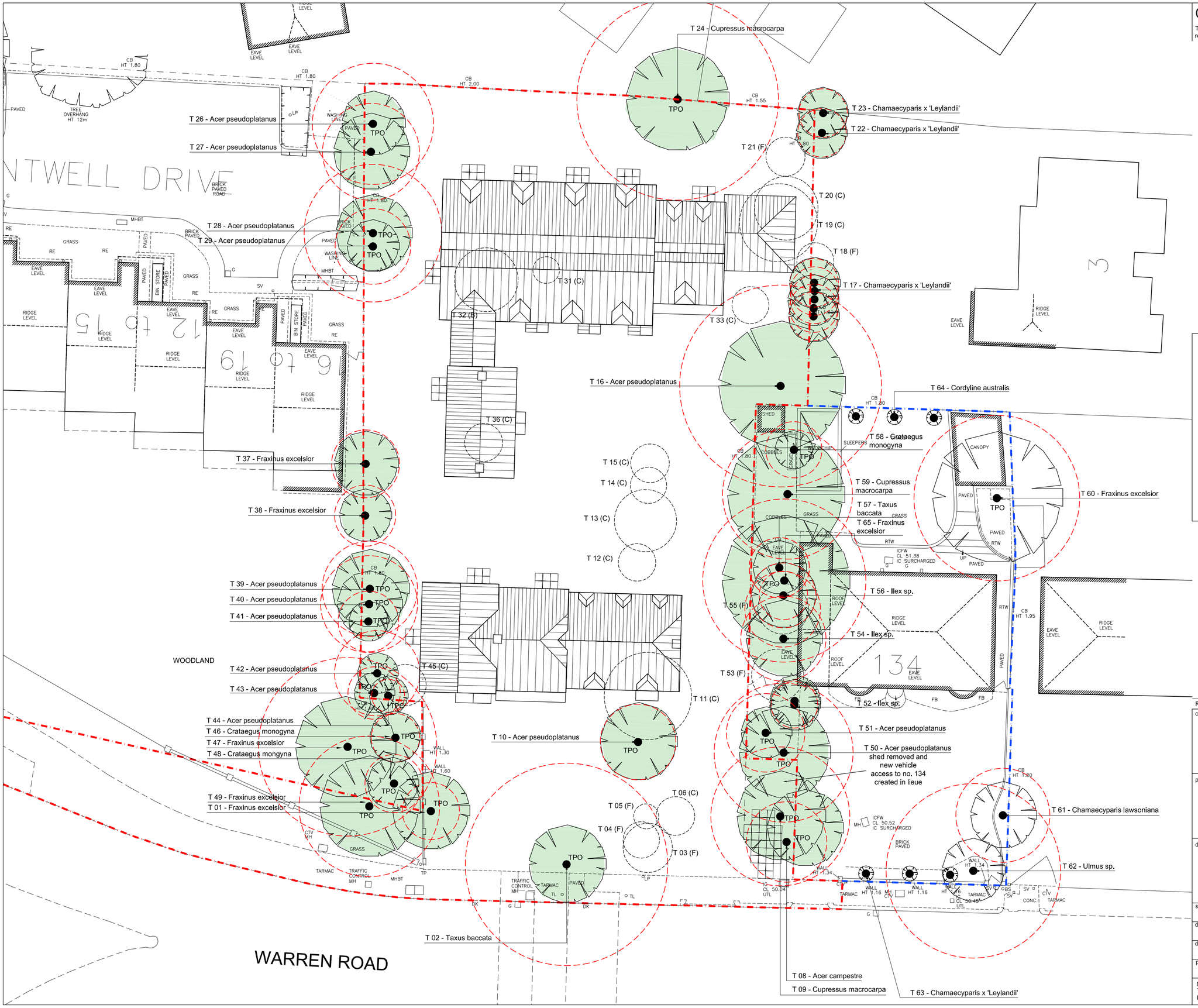

CDM 2007 Health & Safety Information:

This information relates only to 'Significant Hazards' identified on this drawing and is to be read in conjunction with the Designer's Risk Assessment Register.

LEGEND:

T 19(C) removed tree, with category as classified in arboricultural report

T 60 - Fraxinus excelsior retaineded tree, with root protection area as stated in arboricultural report

Trees to be removed:
Category B: no.32
Category C: nos. 6,11,12,13,14,15,19,20,31,33,36,45(TPO)
Category F: nos. 3(TPO),4,5,18,21,53,55

0 2m 4m 6m 8m 10m 12m 14m 16m 18m

REVISIONS	drawn
C: 9.7.09 Plots 5-9 updated	KE
B: 18.6.09 Plots 5-9 updated	KE
A: 18.12.08 Planning Submission	KE

client: MR A BATCHELOR

project: 142 WARREN ROAD WORTHING

drawing: SITE LAYOUT - TREES REMOVED

MICHAEL COOK ASSOCIATES
Brooklyn Chambers
11 Goring Road
Worthing
West Sussex BN12 4AP
Tel: 01903 248777
Fax: 01903 248666
E-Mail: office@michaelcookassociates.co.uk

scale	drawing no	revision
1:200@A2	5104/09	C
date: May 08		
drawn: KE		
plot checked	CAD File Name: 5104site.dwg	xrefs:

No dimensions to be scaled from drawing.
The contractor should check all dimensions on site.
It is the contractors responsibility to ensure compliance with Building Regulations.

CAD Plot date: 10/07/2009 - 10:10:24