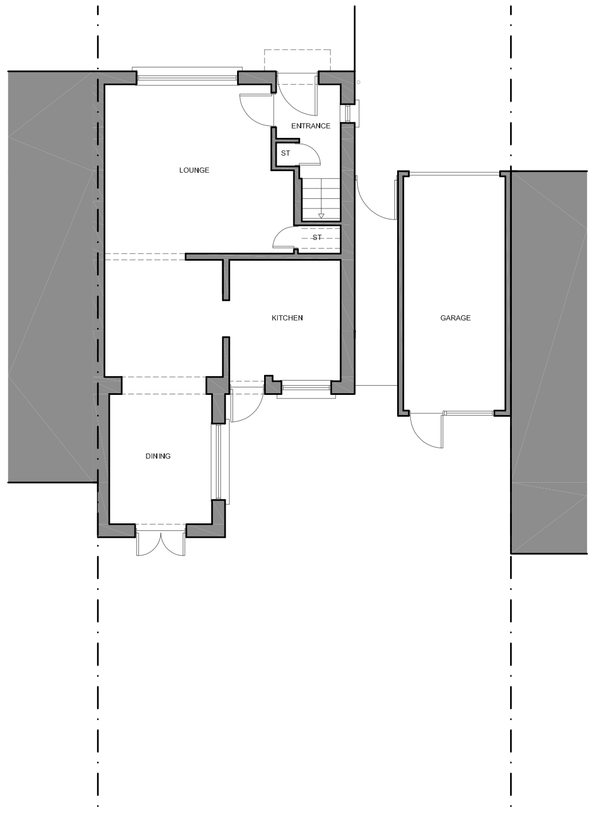

EXISTING GROUND FLOOR PLAN
SCALE 1:100

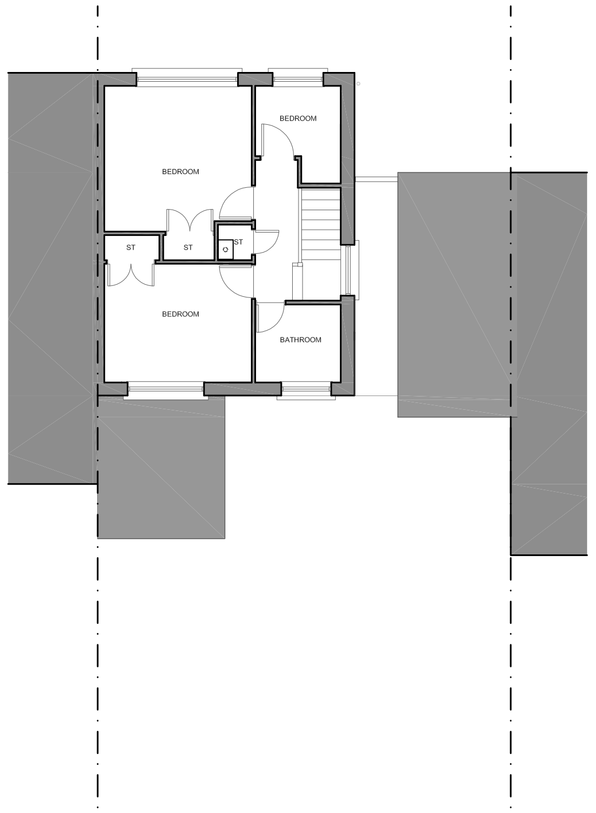

EXISTING FIRST FLOOR PLAN
SCALE 1:100

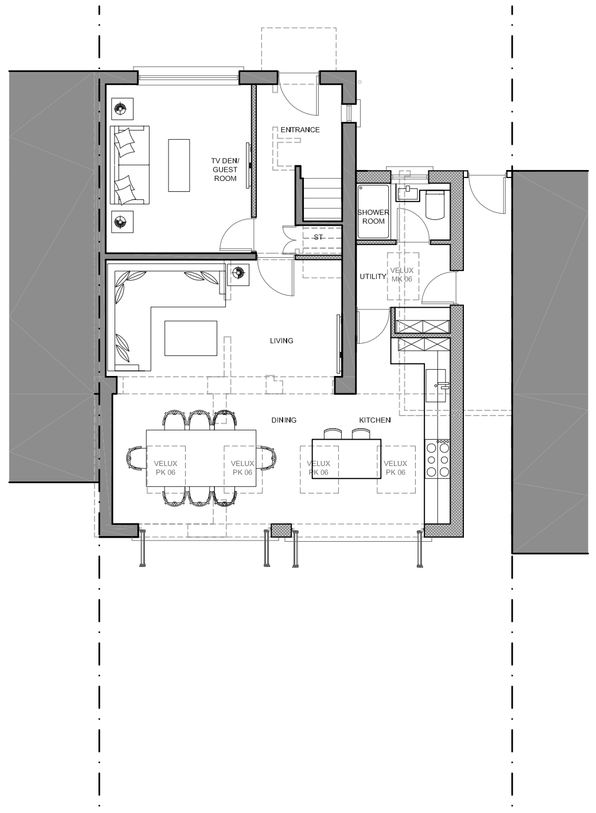

PROPOSED GROUND FLOOR PLAN
SCALE 1:100

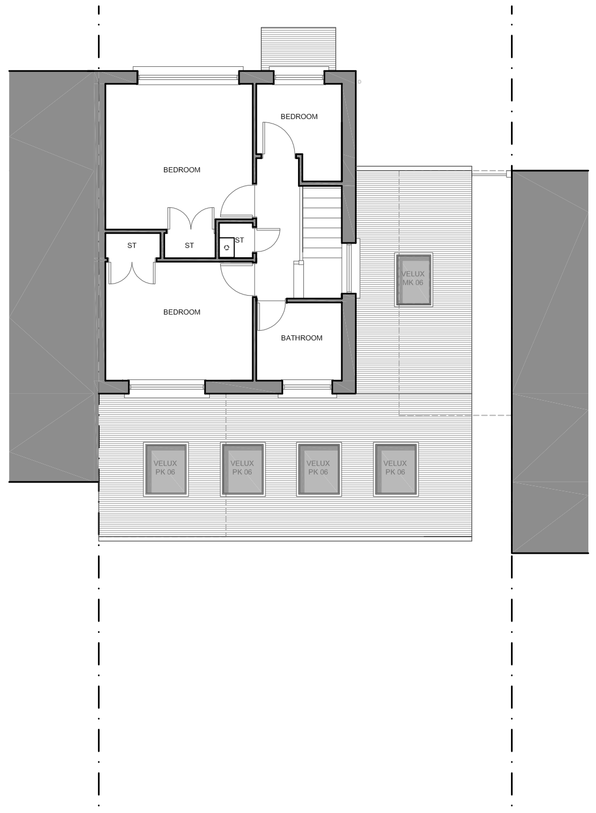

PROPOSED FIRST FLOOR PLAN
SCALE 1:100

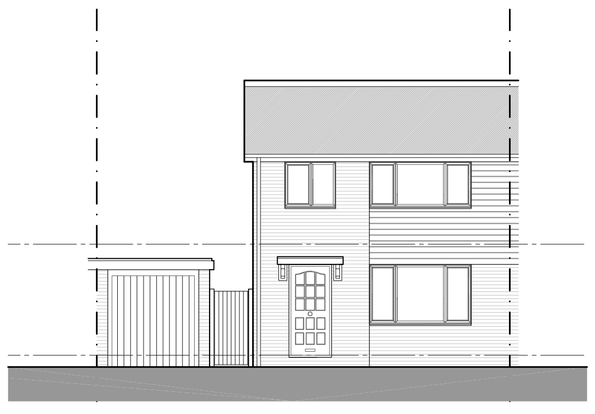

EXISTING FRONT ELEVATION
SCALE 1:100



EXISTING REAR ELEVATION
SCALE 1:100



PROPOSED FRONT ELEVATION
SCALE 1:100

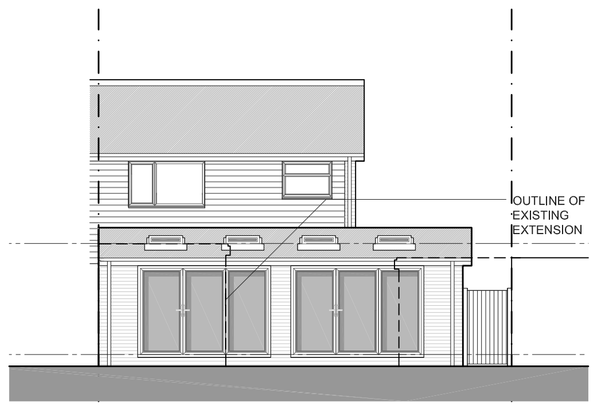

PROPOSED REAR ELEVATION
SCALE 1:100

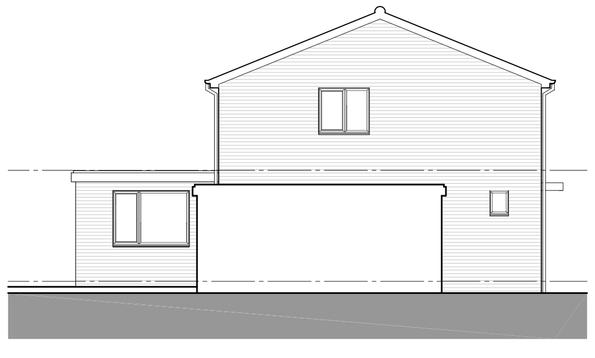

EXISTING SIDE ELEVATION
SCALE 1:100

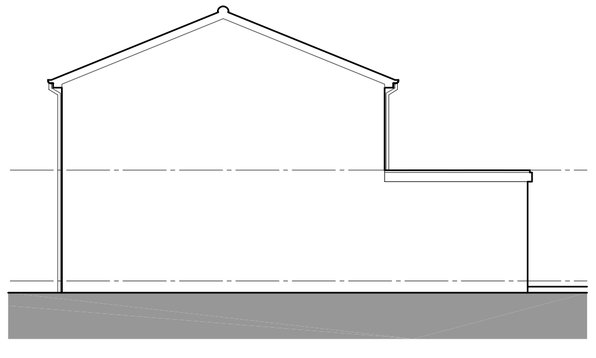

EXISTING SIDE ELEVATION
SCALE 1:100

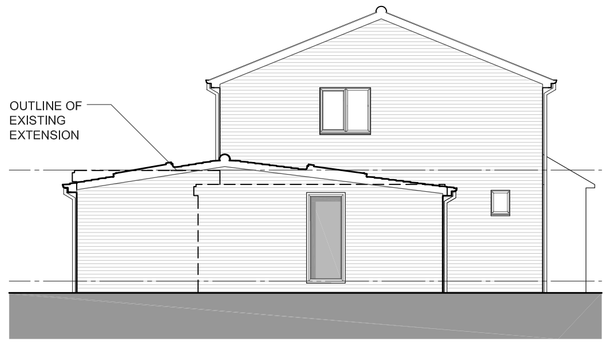

PROPOSED SIDE ELEVATION
SCALE 1:100

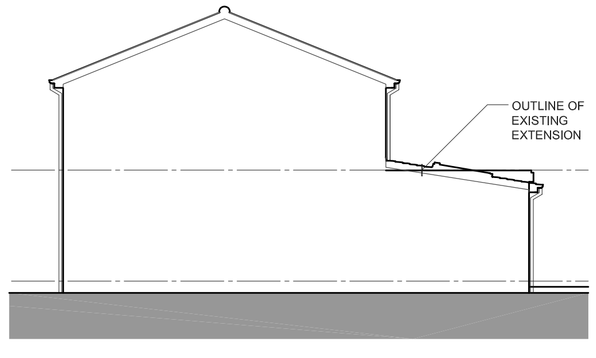

PROPOSED SIDE ELEVATION
SCALE 1:100



DESIGNHOUSE

Status: PRELIMINARY

Job Title: 14 Bay Tree Close, Shoreham, BN43 6JN

Client: Ms T Sharp

Drawing Title: Existing & Proposed Drawings

Scale:	Drawn By:	Date:
1:100 @ A1	LJG	24.09.2018
Job Number:	**Drawing Number:**	**Rev:**
240	003	-

Do not scale from this drawing. All dimensions and conditions are to be checked on site prior to preparing drawings or commencing any work. All dimensions are shown in millimeters unless otherwise stated. Any discrepancies to be reported immediately. © This drawing is the property of DESIGN HOUSE and protected by the Copyright Designs and Patents Act 1998. Address:1 Pembroke Crescent BN3 5DH t: 07786 805 702 Email: louise.gauld@googlemail.com