

56 Rowlands Road, Worthing, BN11 3JT

Site area : 402.17 m²
 Existing gross internal Ground Floor area:118.13 m²
 Proposed gross internal Ground Floor area:118.13 m²
 Existing gross internal First Floor area:100.74 m²
 Proposed gross internal First Floor area:100.74 m²

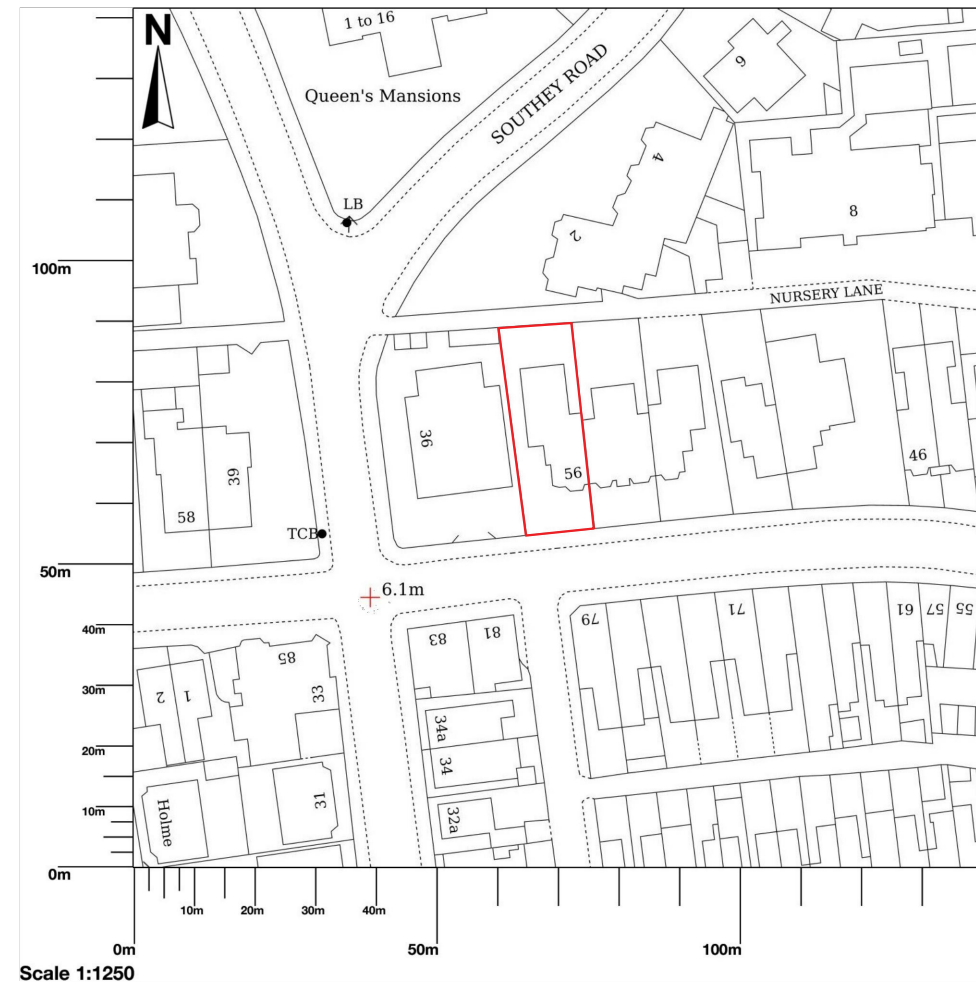

© Crown copyright and database rights 2026 OS 100054135. Map area bounded by: 514010,102356 514152,102498. Produced on 23 January 2026 from the OS National Geographic Database. Supplied by UKPlanningMaps.com. Unique plan reference: p2f/uk/1365840/1830462



Any dimensions shown should be checked on site.
 Designs are not coordinated with engineer projects.
 Not for construction purposes.



HOMZ

DESIGN | PLAN | BUILD
 www.homz.uk / 0 330 818 3001

Drawing Title:Site Location Plan
 Drawing:H-0559 -01_56RowlandsRoad_LocationPlan_VI
 Drawing Number:H-0559
 Site Address:84B Albacore crescent SE13 7HP

Scale : 1/1250 at A3
 Revision : VI
 Date : 26.01.2026