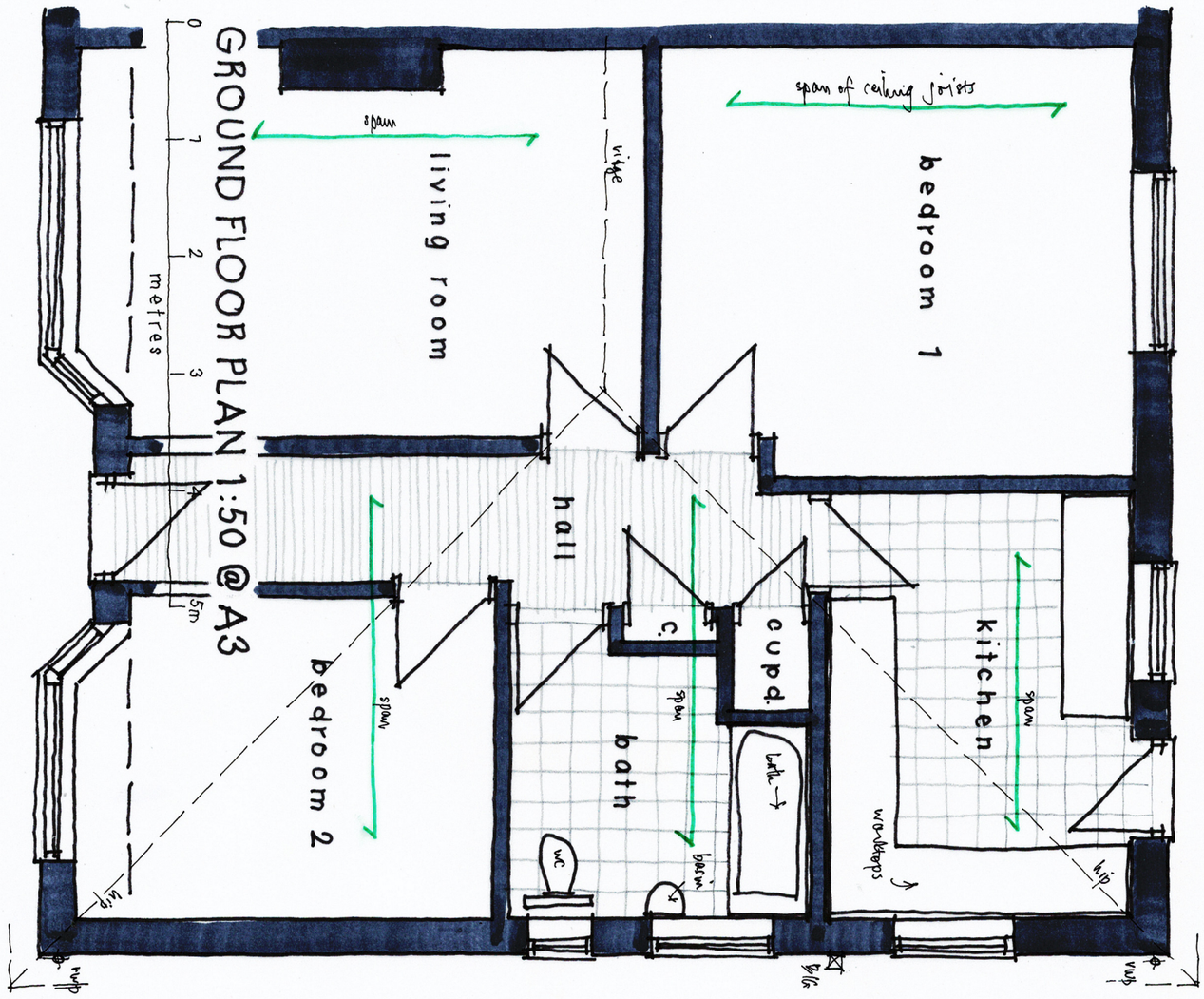

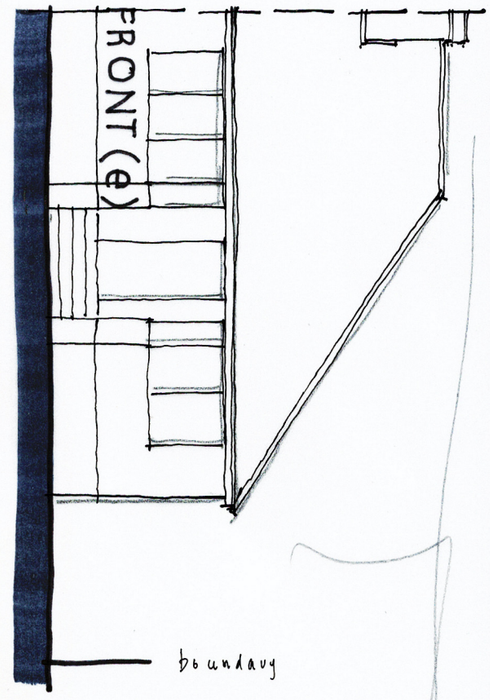

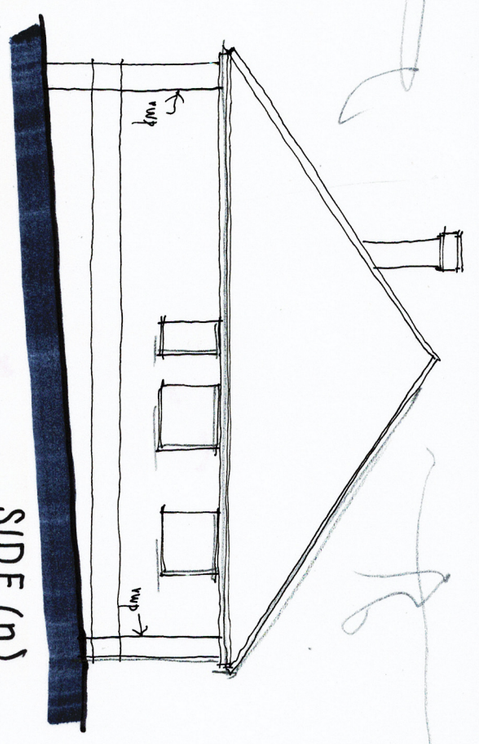

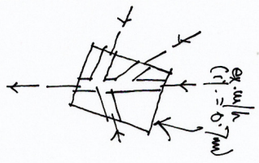



line of existing boundary

Wayne Gander MCIAT
Architectural Technologist
98 Durrington Lane, Worthing
West Sussex BN13 2RQ
E : waynegander08@gmail.com

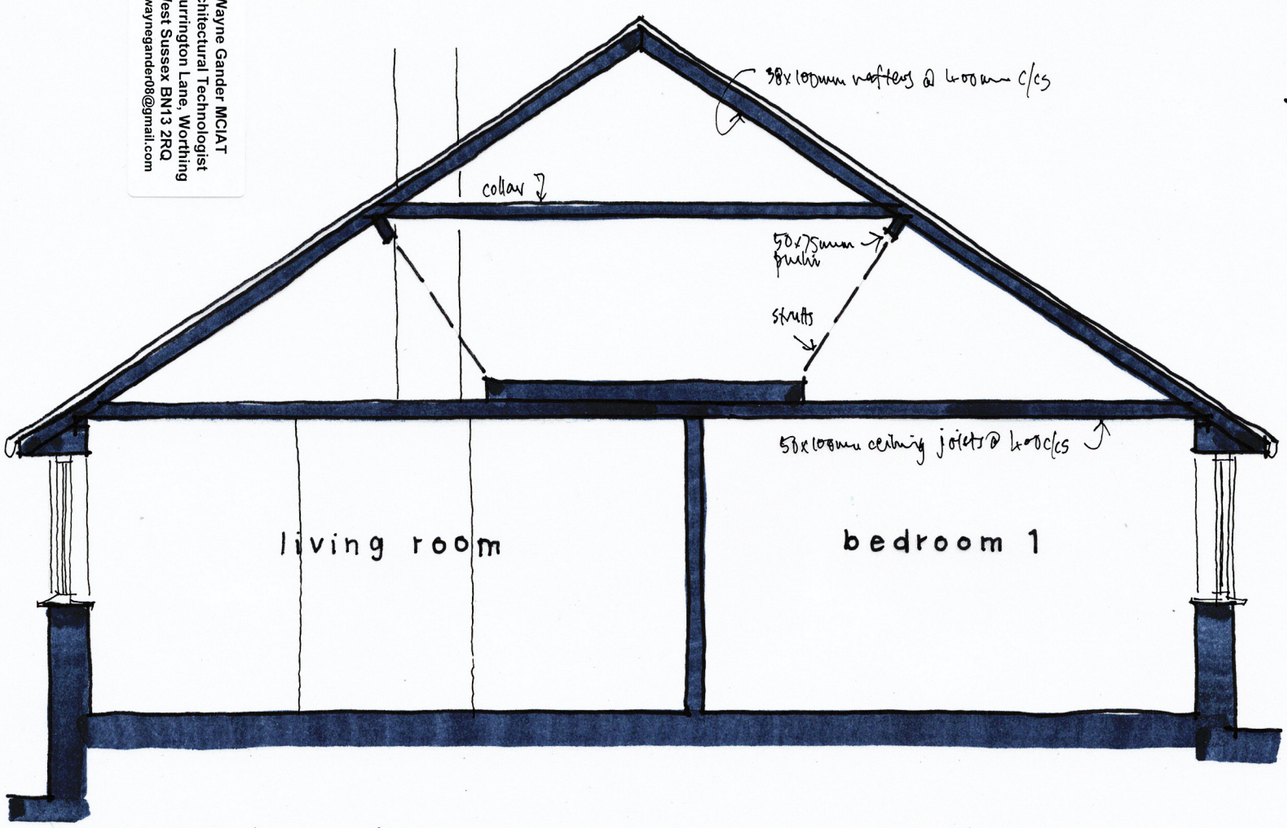

SECTION A-A 1:50

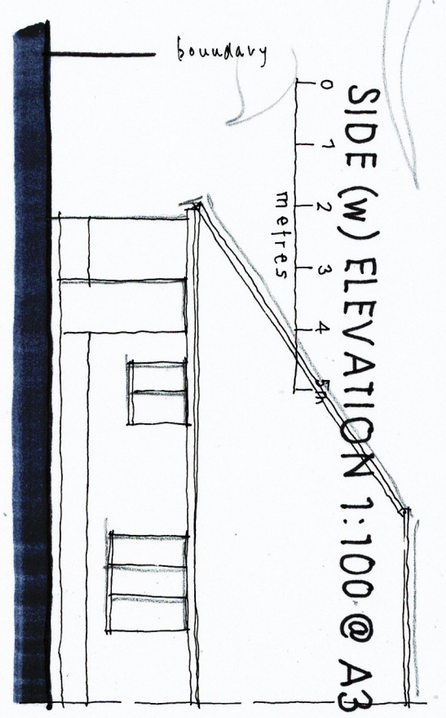

10 PARHAM ROAD, FINDON VALLEY, WORTHING
Existing details 01
August 2023