

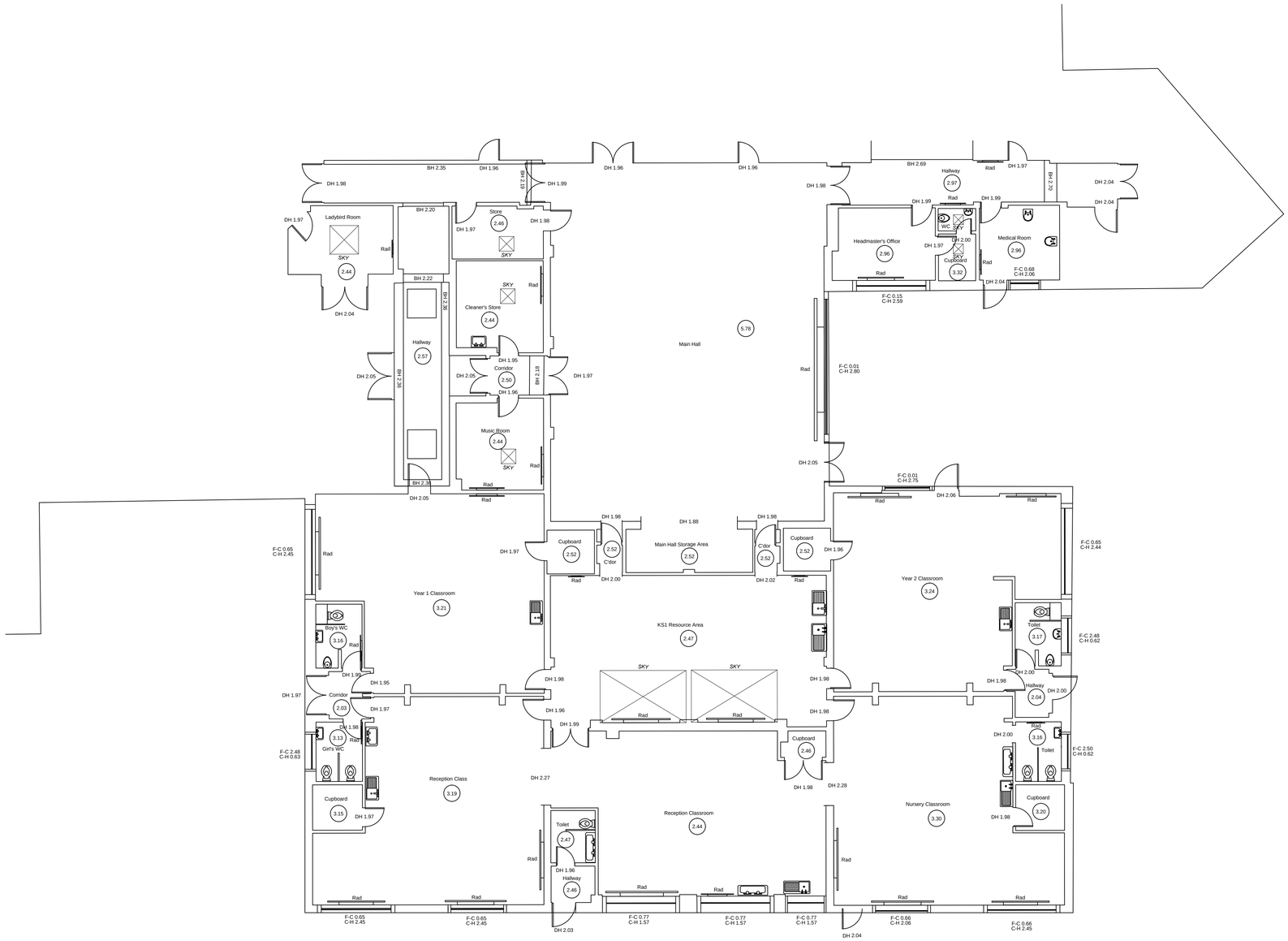

RIBA
Chartered Practice

DO NOT SCALE FROM THIS DRAWING EXCEPT FOR PLANNING PURPOSES ONLY.

ALL DIMENSIONS RELATING TO SUB-CONTRACTOR OR SUPPLIERS WORK MUST BE CHECKED ON SITE AND AGREED BETWEEN THE GENERAL CONTRACTOR & THE SUB-CONTRACTORS \ SUPPLIERS. ALL DIMENSIONS ARE IN MILLIMETERS. IF IN DOUBT ASK.

ALL WORKS OR MATERIALS INDICATED ON THE DRAWING ARE TO BE TO THE LATEST BRITISH STANDARDS AND ARE TO BE CARRIED OUT IN ACCORDANCE WITH THE RELEVANT CODES OF PRACTICE OR RECONIZED TRADE ASSOCIATIONS RECOMMENDATIONS & PUBLICATIONS

REV.	AMENDMENT	BY	DATE

1 0 1 2 3 4 5 6 7 8 9 10
1:100

Project
St.Nicolas & St.Mary Primary School
Eastern Avenue, Shoreham-By-Sea

Drawing
Existing Floor Plan
Area To Be Refurbished

Date: March. 2016 | Drawn by: re
Scales: 1:100 @ A1 | Status: Planning
Job No: TSP 553 | Dwg No: PL-12 | Revision:

the SEAMAN PARTNERSHIP Ltd
UNIT 2, MARTINS BARN, BIRDHAM ROAD
CHICHESTER, WEST SUSSEX, PO20 7BX
TEL: 01243 514131 FAX: 01243 511488
office@the-seaman-partnership.co.uk
www.the-seaman-partnership.co.uk