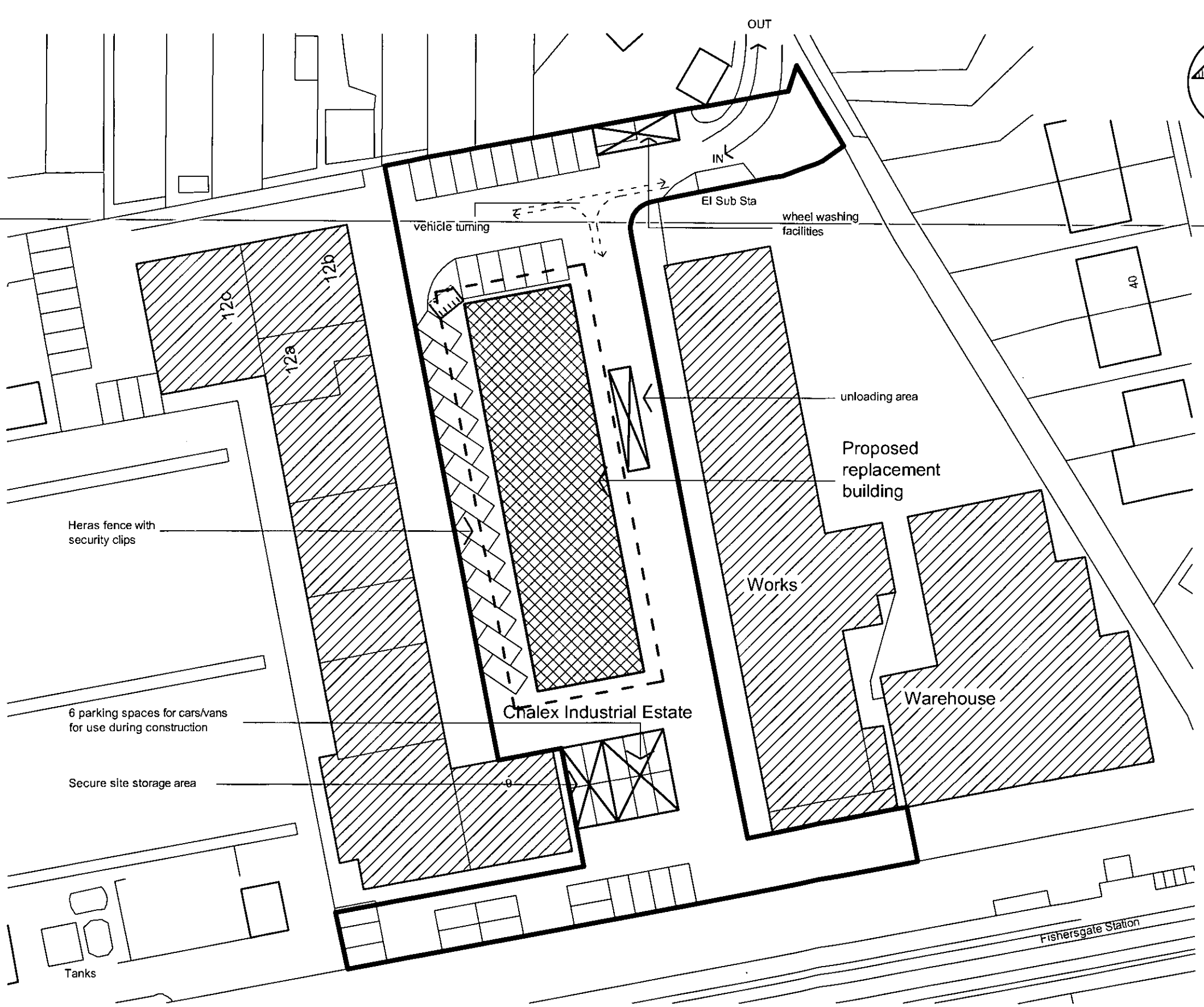

SITE PLAN

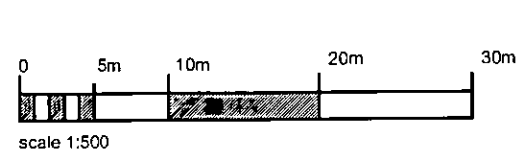

Notes

1. Lighting within the construction area as required to suit natural lighting conditions will be provided during construction.

2. Dust suppression to be provided by water spraying during demolition and construction as required.

3. Adjoining residents to be notified 2 weeks prior before start of any works including demolition in writing with details of start date and duration of the the works with working hours (8.00am to 5.00pm Monday to Friday & 8.00am to 1.00pm on Saturdays). No working will be permitted on Sundays or public holidays. Contact numbers of the site manager/contract's manager will be provided.

4. Anticipated vehicle movements of 6 per day for site staff (transit vans/cars). Deliveries on average 1/week by flat bed lorries.

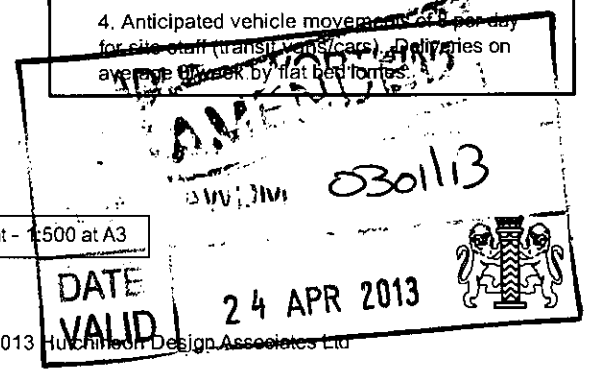

© 2013 Hutchinson Design Associates Ltd

Hutchinson Design Associates
Chartered Architect
45, Portland Road, Hove, East Sussex BN3 5DQ
Telephone: 01273 724810 e-mail: design@hda-architect.co.uk

CLIENT:
Downsview Developments Ltd

DRWG TITLE:
Site Plan - Construction Management Plan

PROJECT TITLE:
Units 1A, & 1 - 5
Block 3
Chalex Industrial Estate
214, Manor Hall Road
Southwick

DATE: April 2013
SCALE: 1:500

DRAWING NO. 1009/06
REVISION NO.