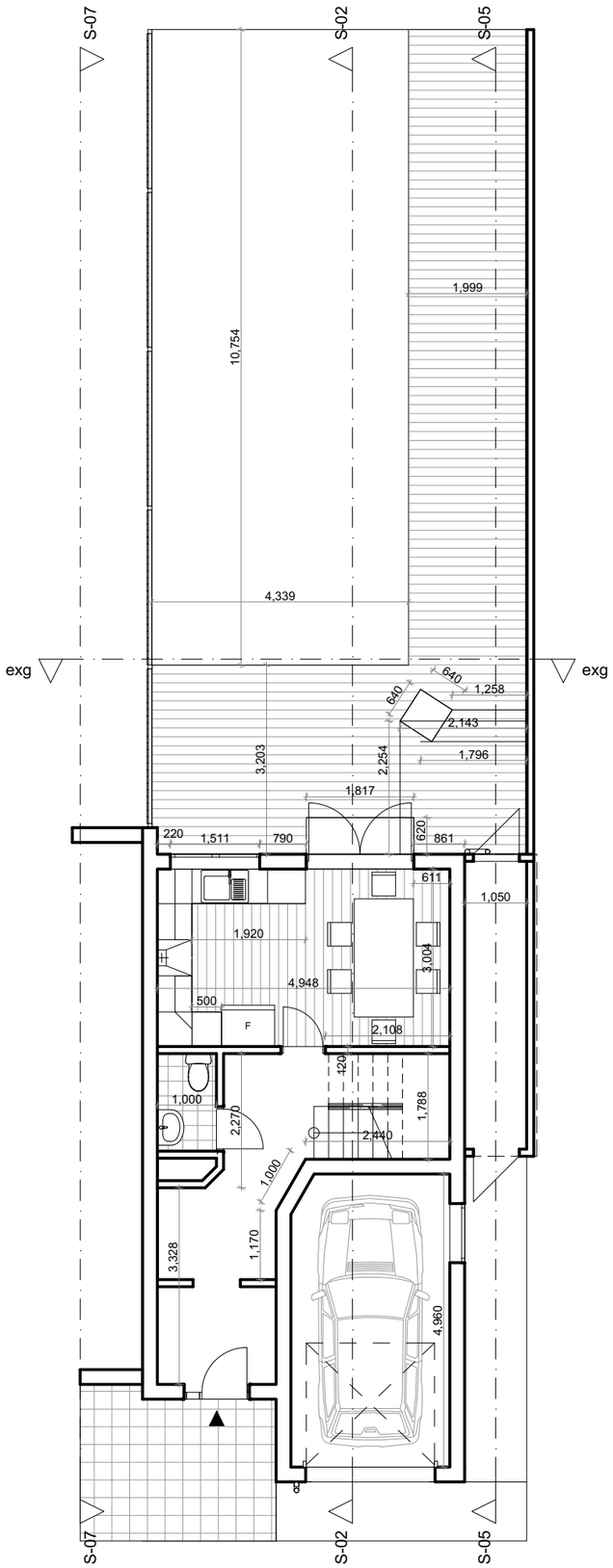

Existing Ground Floor Plan

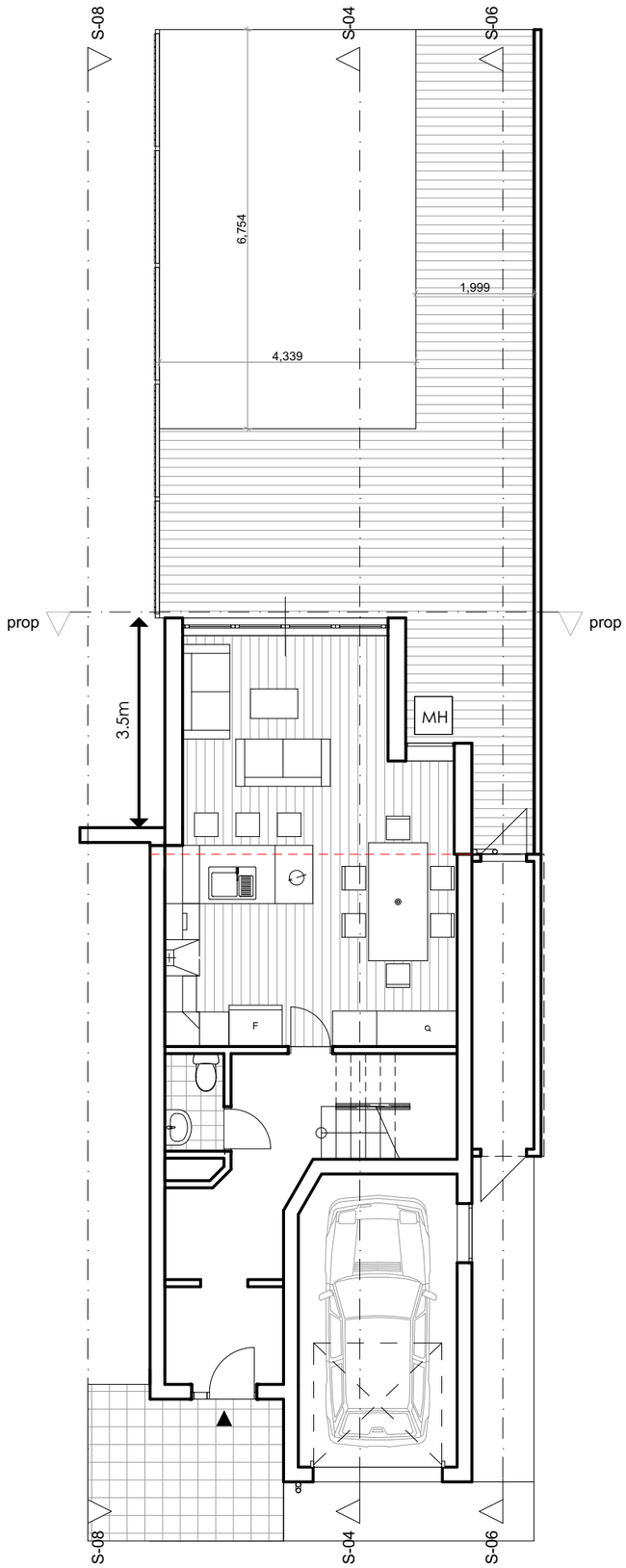

Proposed Ground Floor Plan

REV A: dimension for neighbour noted

1m 5m

N

226A Harbour Way, Shoreham-by-Sea
BN43 5HZ
Existing and Proposed Ground Floor Plans.

OP owen powell ltd architects
82 Gloucester Road Brighton BN1 4AP
01273 69 66 55 op@owen-powell.com

January 2018	1:100 @ A3	1801 - 02/A