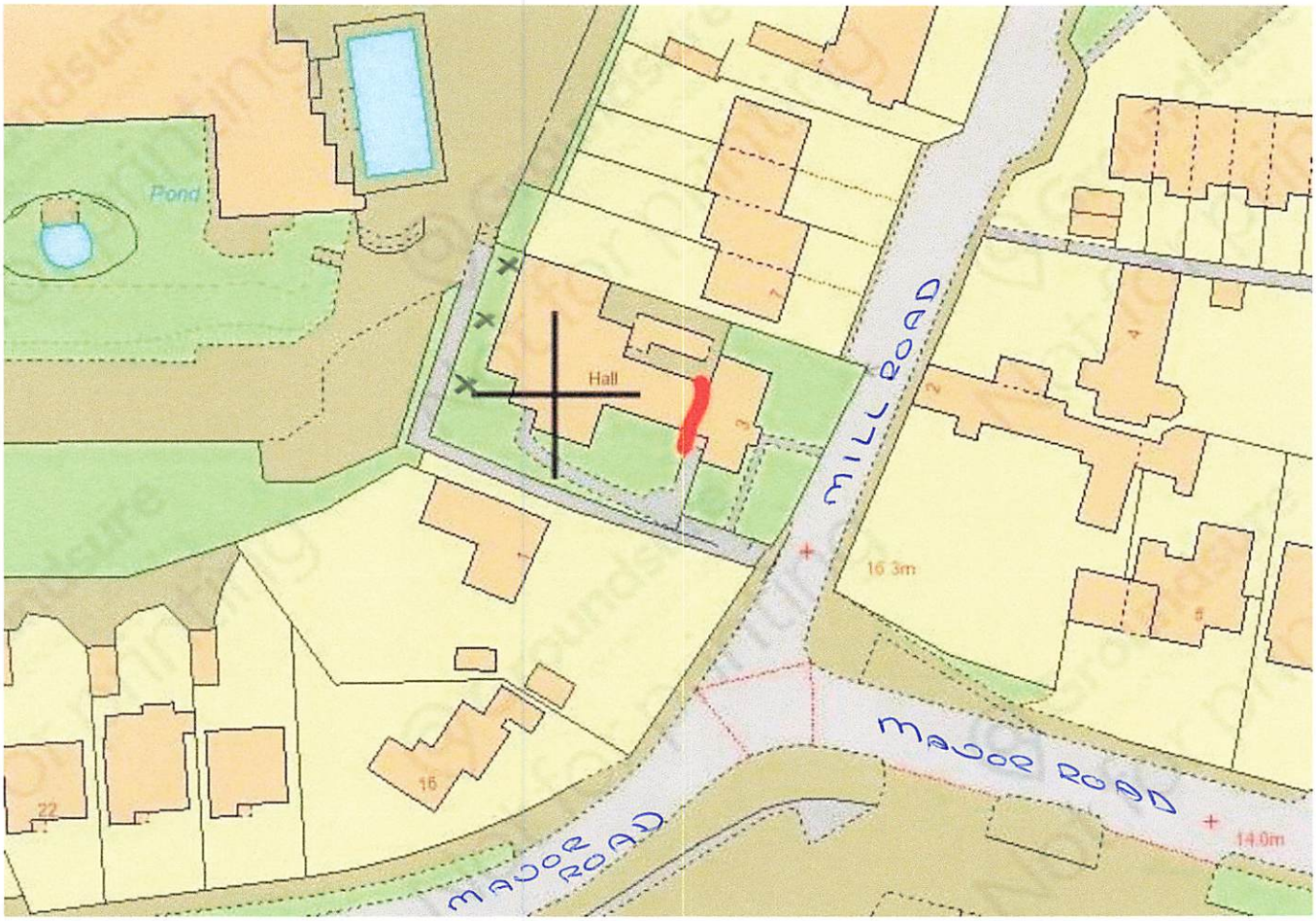


REF AWDM/0146/24

AMENDED