

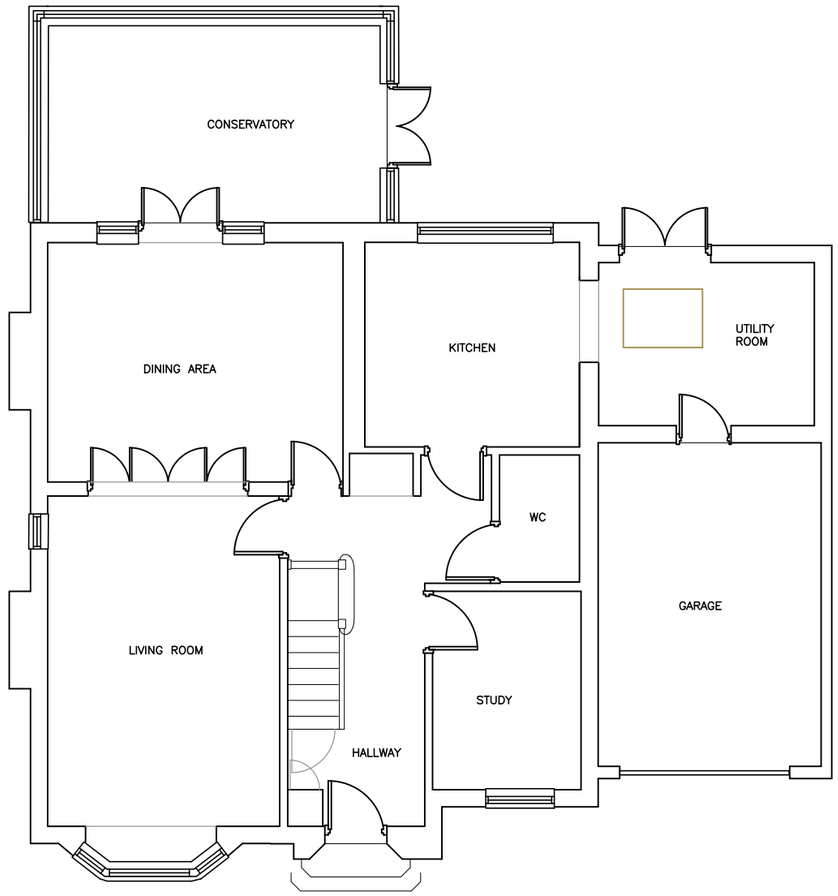

EXISTING GROUND FLOOR PLAN 1:100

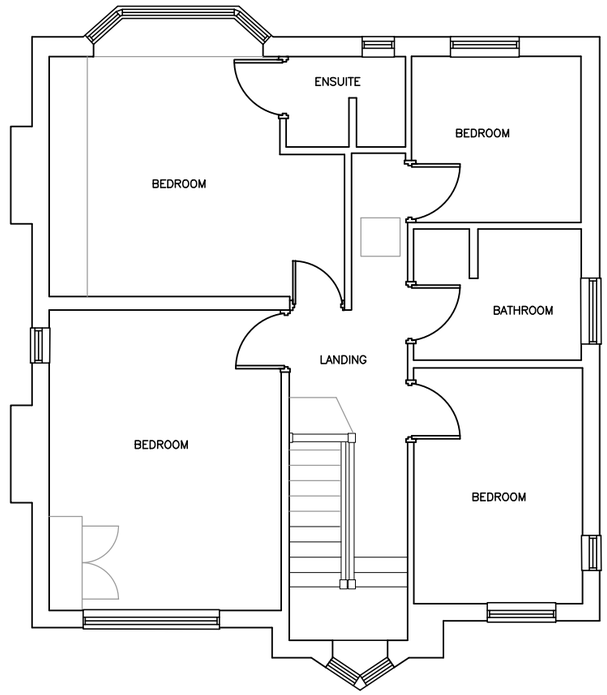

EXISTING FIRST FLOOR PLAN 1:100

AMdesign
ARCHITECTURE DESIGN DEVELOPMENT
Leeza Aldis-Hobbs ARB RIBA SPAB
Mob: 07756 329400
e-mail: leeza@amdesignltd.co.uk

PROJECT
23 THIRD AVENUE
WORTHING
WEST SUSSEX
BN14 9NZ
PROJECT STAGE
PLANNING

DRAWING
EXISTING PLANS
DRAWING No
437/02
REVISION

SCALE 1:100 DRAWN LA
DATE JUNE 2024 CHECKED

paper size A3

LETTER	REVISION	DATE

This scheme is subject to town planning and all other necessary consents. All dimesions and levels to be checked on site. This drawing is to be read in conjunction with other relevant drawings and documents. Report all discrepancies to the Architect before work commences. AM Design is the trading name of AM Design Ltd © AM Design Ltd. All rights reserved.