PLANNING ONLY

This drawing is for the above approval only and is subject to Planning Approval. This drawing has been based on third party survey and scheme drawings. Do not scale from this drawing (LA Planning Dept. can scale the drawings). The Architect, Richard Silver (RS Design), owns the copyright in the drawings and documentation produced in the course of the project. The client named below has a licence to copy and use the drawings and documentation only for purposes related to the project named below at the stage noted above. No drawings or client details will be released to anyone other than the client, unless given written instruction for distribution.

© RS DESIGN 2025

0m 5m

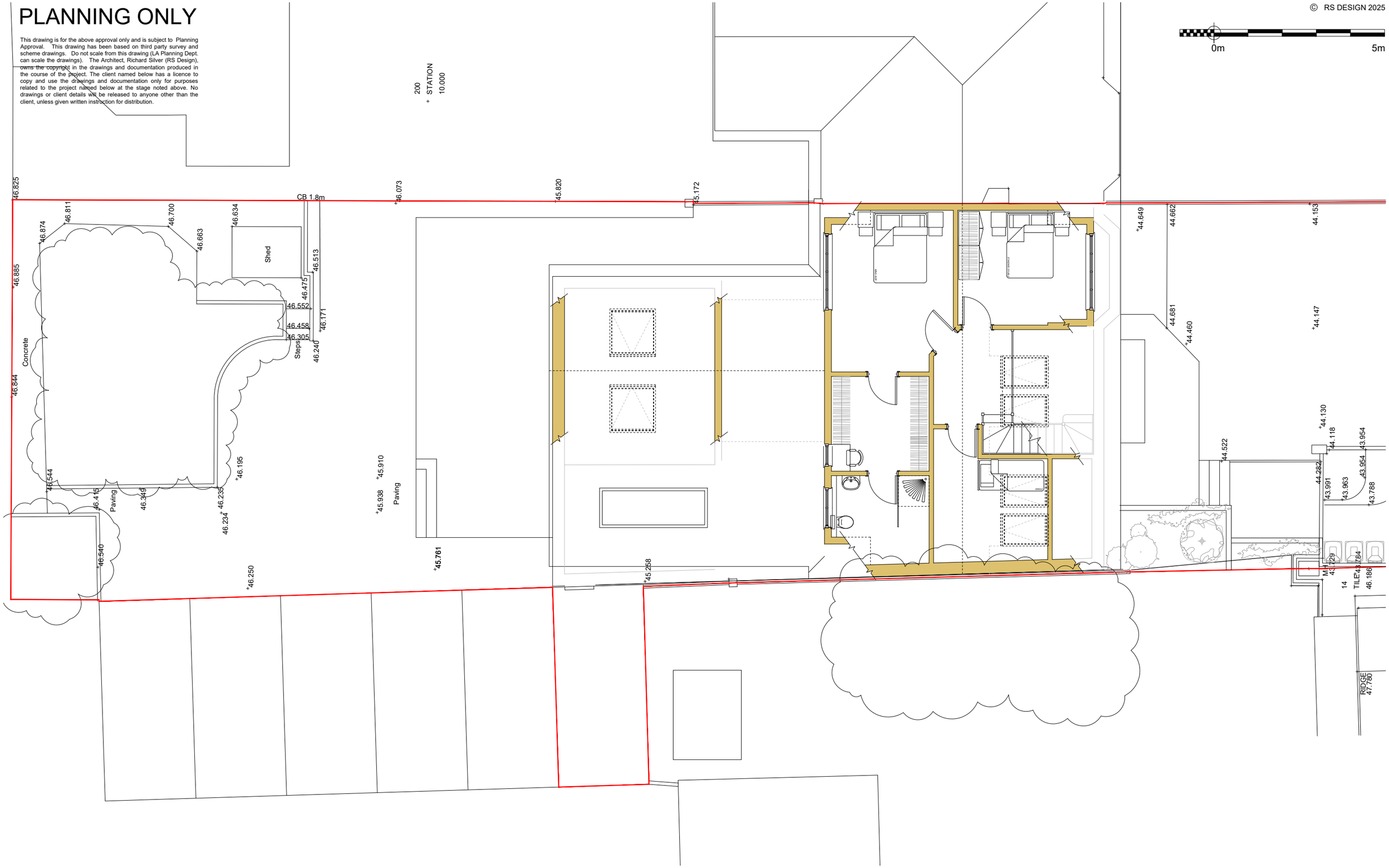

RS DESIGN STUDIO 115 SURRENDEN ROAD BRIGHTON EAST SUSSEX BN1 6WB rs@rsdesign-architect.com	51 Holmbush Way		
CLIENT Manenti	PROJECT 51 Holmbush Way	DATE May 2025	DRAWN RS
SCALE 1:100 @ A3	DRAWING First Floor plan as Proposed	DRAWING NO 25015 P 03	REV E