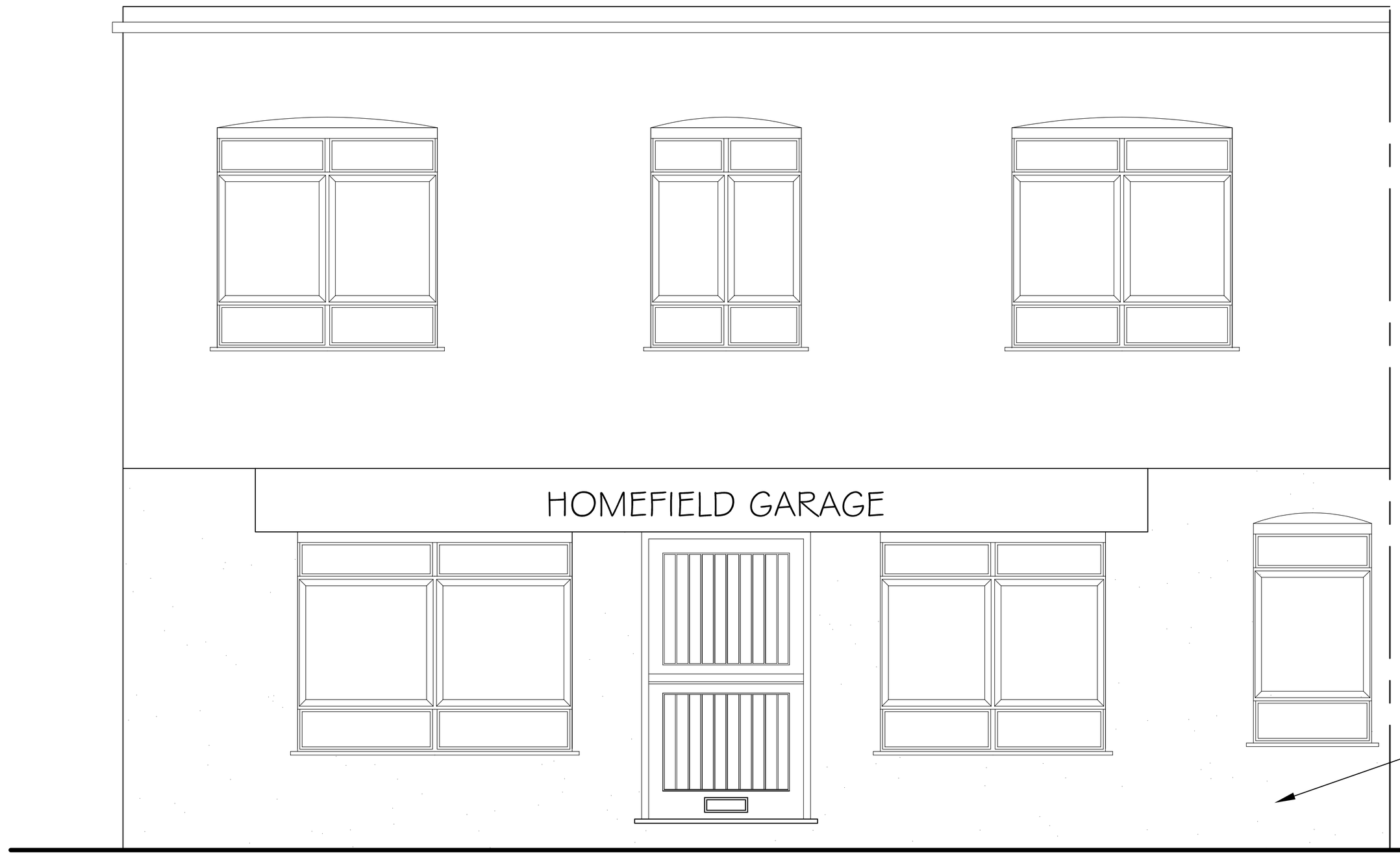


Windows to be black aluminium

Door to be solid timber stable door

Walling to ground floor to be rendered painted dark grey

# Proposed Front (East) Elevation

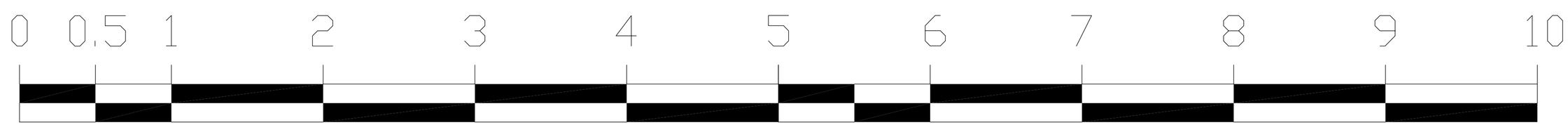


SCALE 1:20

Tony Rogers
Building Consultants
Address: 40 Dawn Crescent, Upper Beeding
West Sussex, BN44 3WH
Telephone: 01903 815225 Fax: 01903 815225

| Rev. | Date: | Revision Description: |
|---|---|---|
| | | |
| | | |
| | | |
| | | |

Client: Miss G Piper

Address: 153B Park Road
Worthing
West Sussex
BN11 2AL

Project: Proposed change of use of garage with flat over to a single dwelling

Scale: 1:20
Paper Size A1

Date: July 2023

Drawing No: 22/1522/05

Drawn By: AWR

Revision: