A PROPOSED ROOF EXTENSION TO PROVIDE AN ADDITIONAL BEDROOM AND A STUDY
AND INTERNAL ALTERATIONS AT 66 WEMBLEY AVENUE, LANCING, BN15 9JY

March 2021
Drawing no:JB 431/ planning 05B

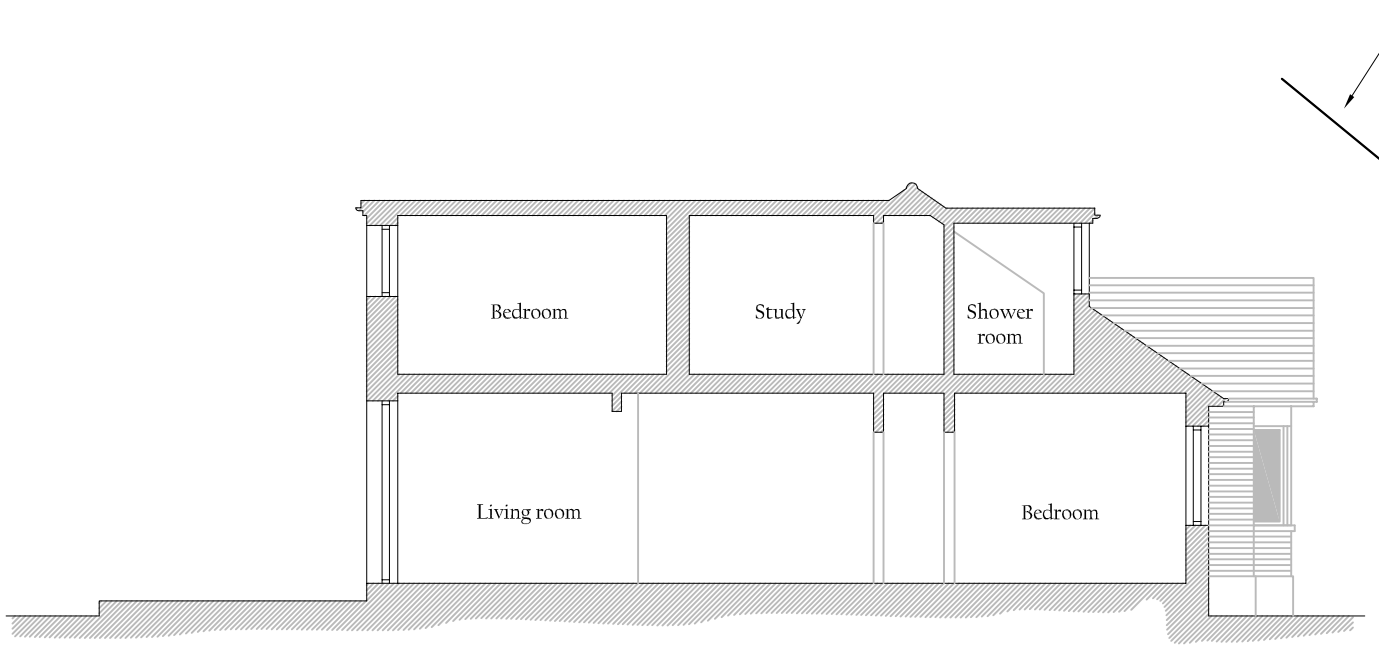

PROPOSED CROSS SECTION 1:100

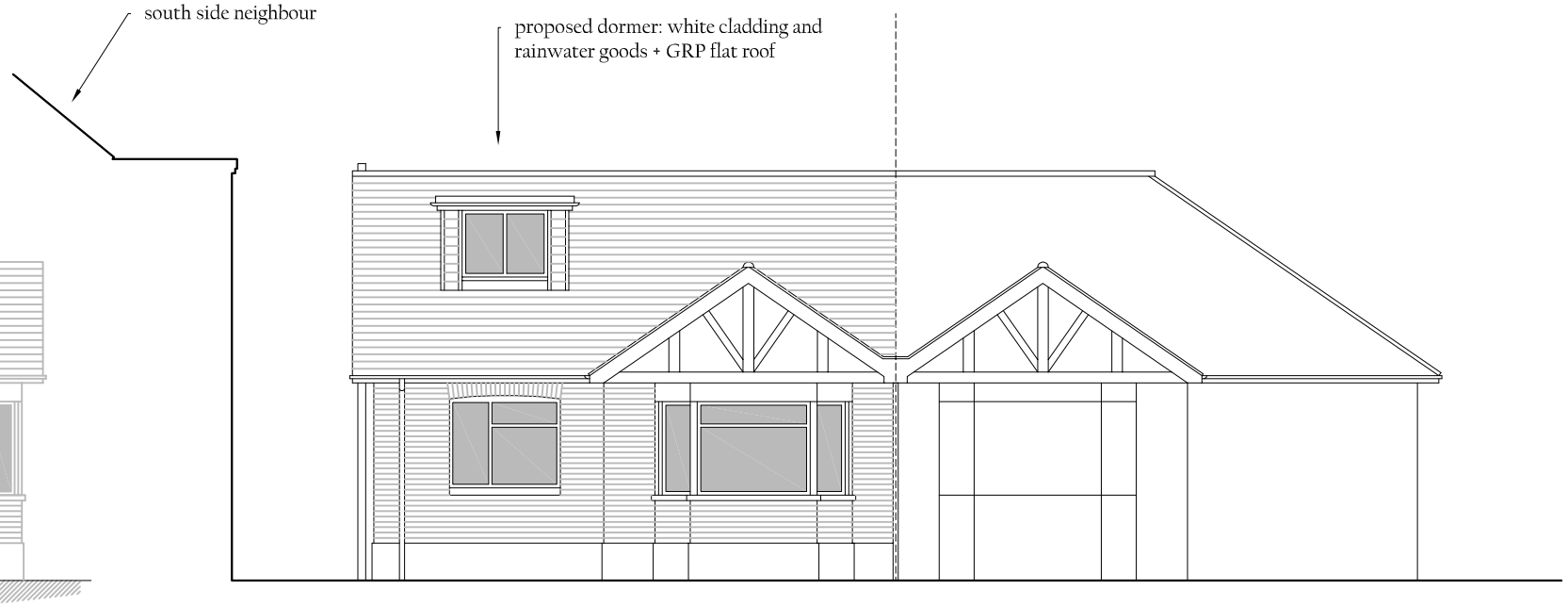

PROPOSED FRONT ELEVATION 1:100

ELEVATION 05

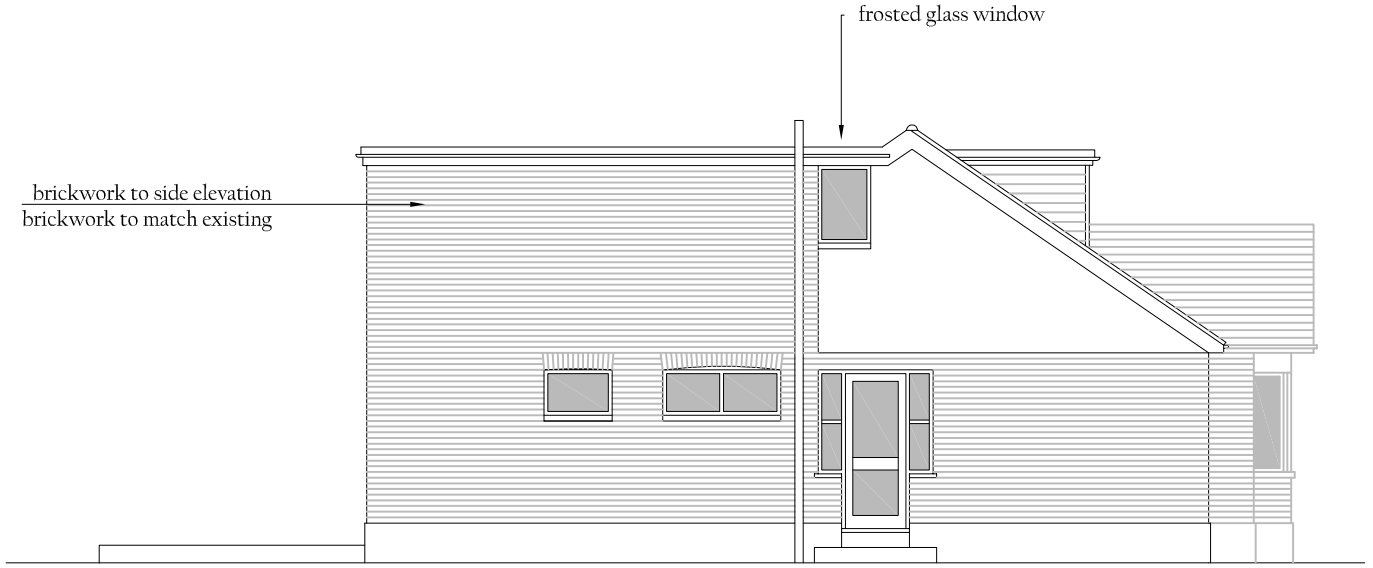

PROPOSED SIDE ELEVATION 1:100

ELEVATION 07

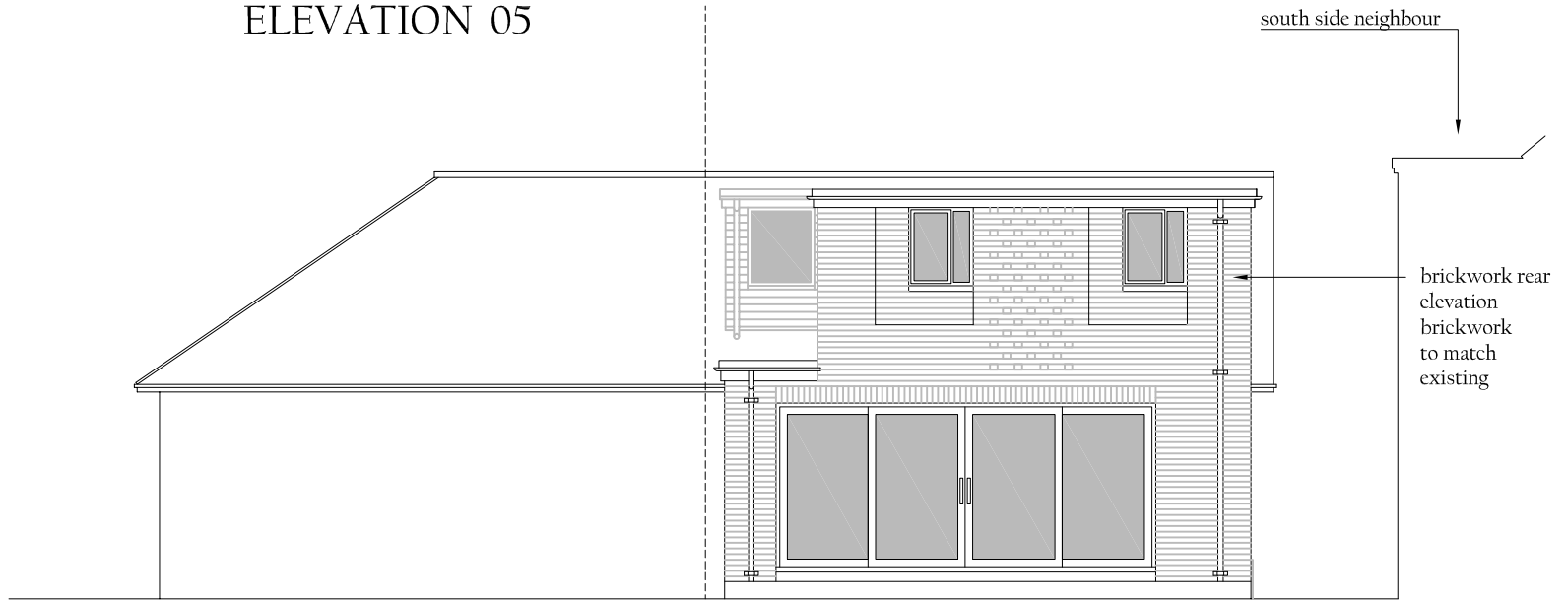

PROPOSED REAR ELEVATION 1:100

ELEVATION 06

0 1 2 3 4 5

SCALE BAR 1:100 @ A3

JAMES BRECKELL : ARCHITECT : ARB : RIBA

Adur Business Centre, Little high Street, Shoreham by Sea, BN43 5EG, Tel 01273 467 621, Email: james@breckell.co.uk