Dimensions are given as approx clear opening. See 1:50 plan for measurements of interior spaces

Right of access, primary route bins and bicycles, min clear opening of gate 1100mm.

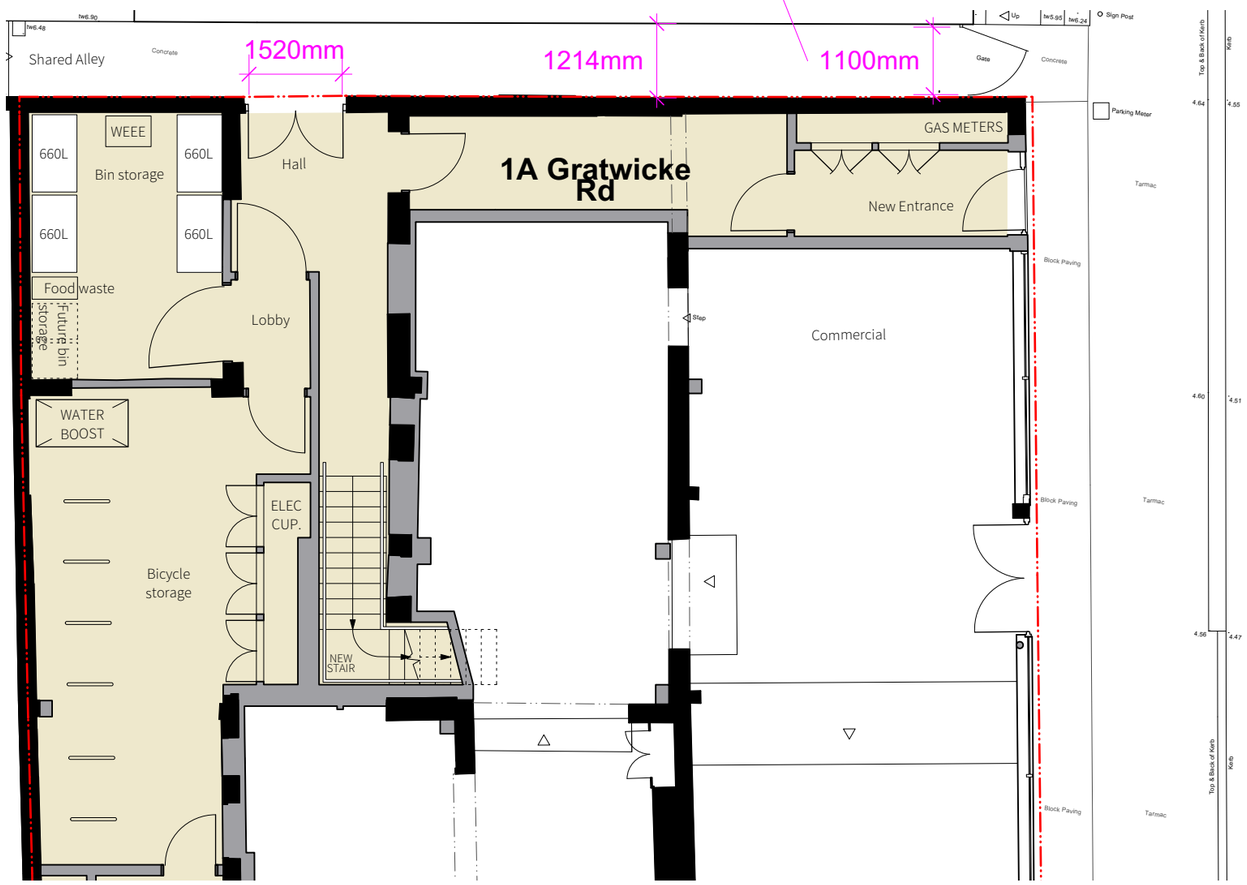

Ground Floor GA Plan - common parts

1:100 @ A3

1:100 | 1m | 2 | 3 | 4 | 5 | 6

N

Key

- Existing walls
- Proposed walls
- Communal areas

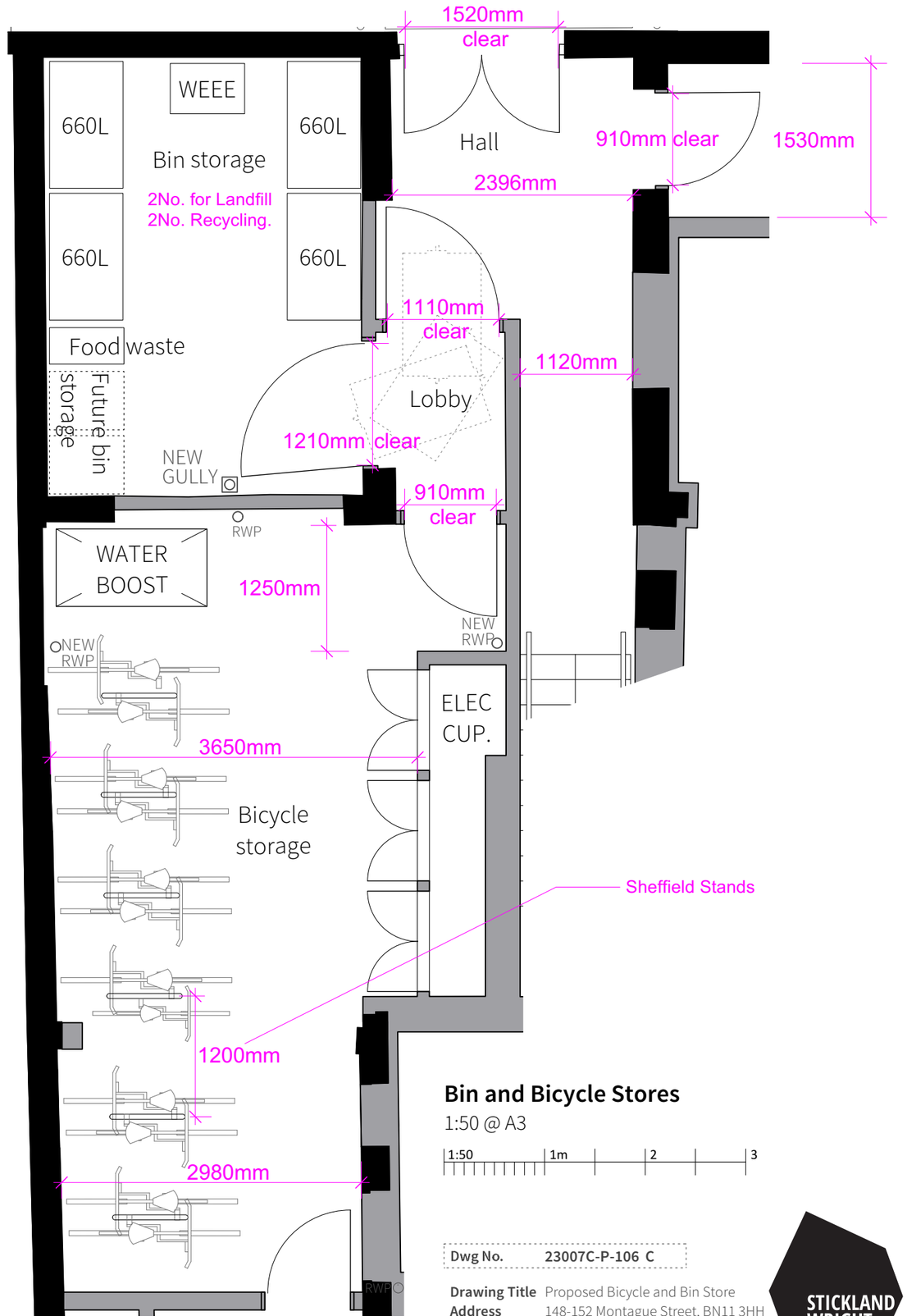

Bin and Bicycle Stores

1:50 @ A3

1:50 | 1m | 2 | 3

4 Gloucester Passage, Brighton BN1 4AS
e: studio@sticklandwright.co.uk
t: 01273 964051
Company registered in England No. 11222477

Disclaimer:
This drawing is the copyright of Stickland Wright Ltd. and may not be reproduced or used except by written permission. Figured dimensions to have precedence over scaling. Check all site dimensions prior to fabrication. Refer any discrepancies found to Stickland Wright.

Revisions:

			Checked
A	13/02/2025	Issued for DIS application, pre-occupation conditions	
B	10/03/2025	For NMA	NS
C	14/04/2025	For planning	

Dwg No. 23007C-P-106 C

Drawing Title	Proposed Bicycle and Bin Store
Address	148-152 Montague Street, BN11 3HH
Client	Polands Developments Ltd
Scale	1:100 & 1:50 @A3
Stage	Planning
Drawn by	JE
Checked by	NS

STICKLAND WRIGHT
architecture + interiors
www.sticklandwright.co.uk