6 Norbury Cl.

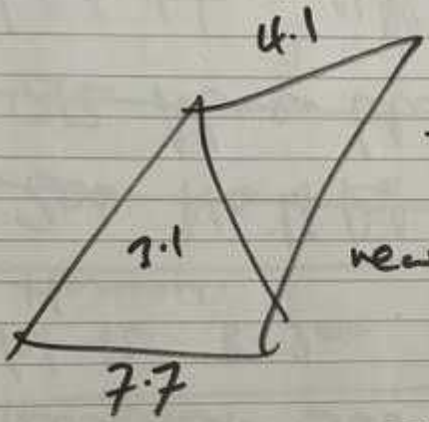

$= 16.3 m^3$

rear gable

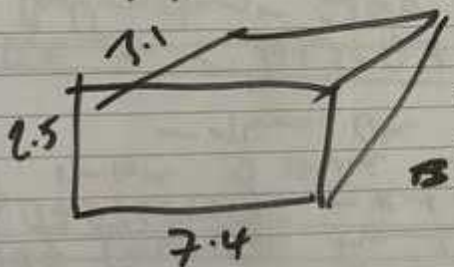

$= 28.6$

side dormer

$= 44.97 m^3$

~~50~~ under $50 m^3$