CDM 2015 Health & Safety Information
This information relates only to 'Significant Hazards' identified on this drawing and is to be read in conjunction with the Designer's Risk Assessment Register.

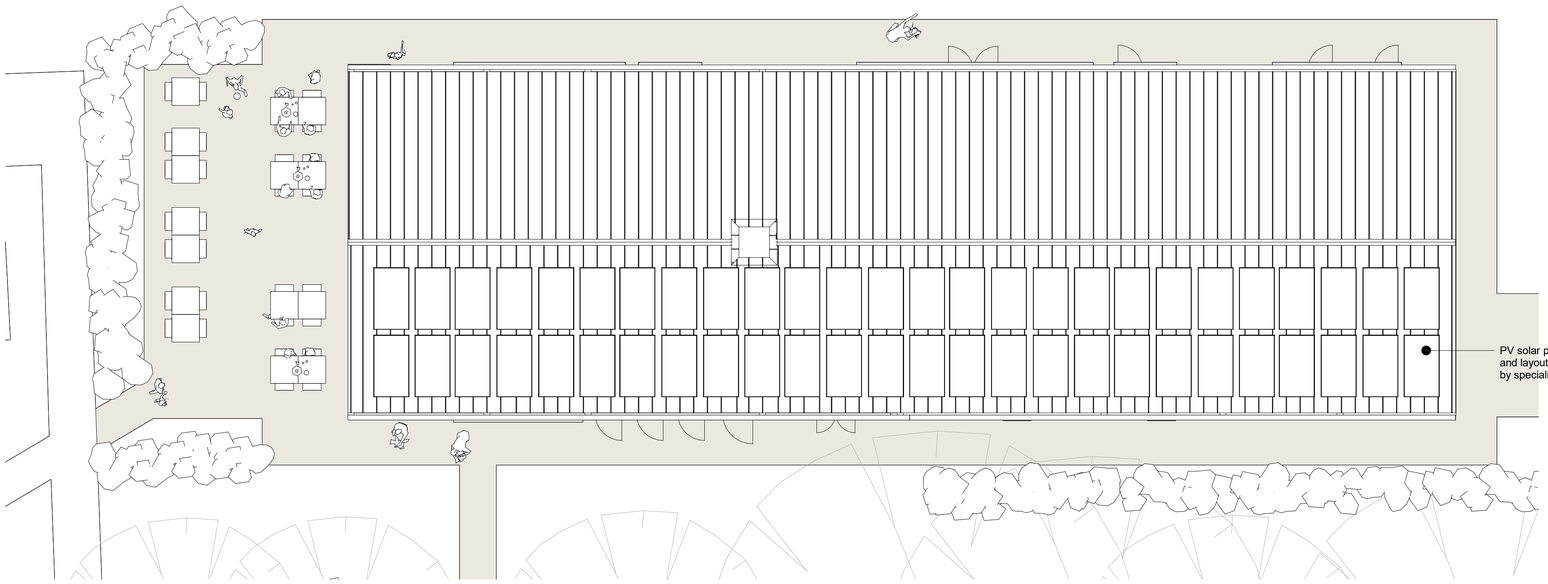

2 Proposed Roof Plan
1 : 100

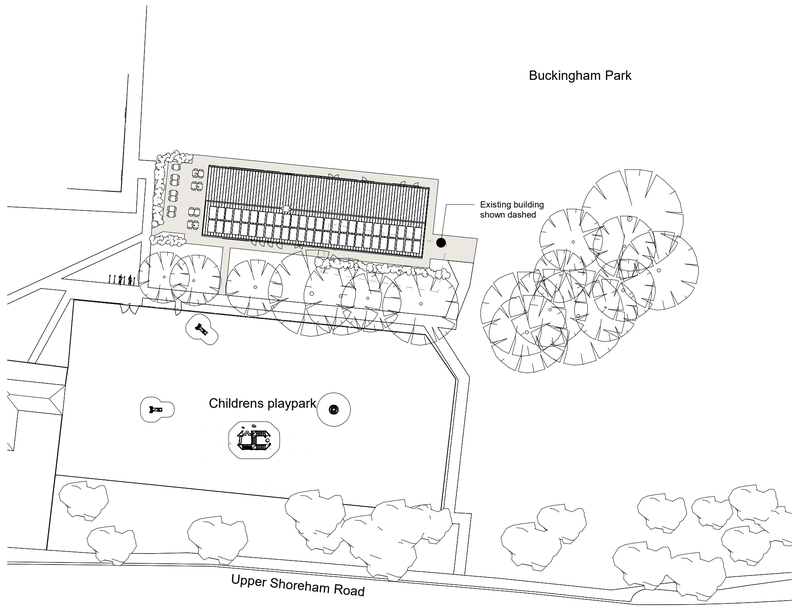

3 Proposed Site Plan
1 : 500

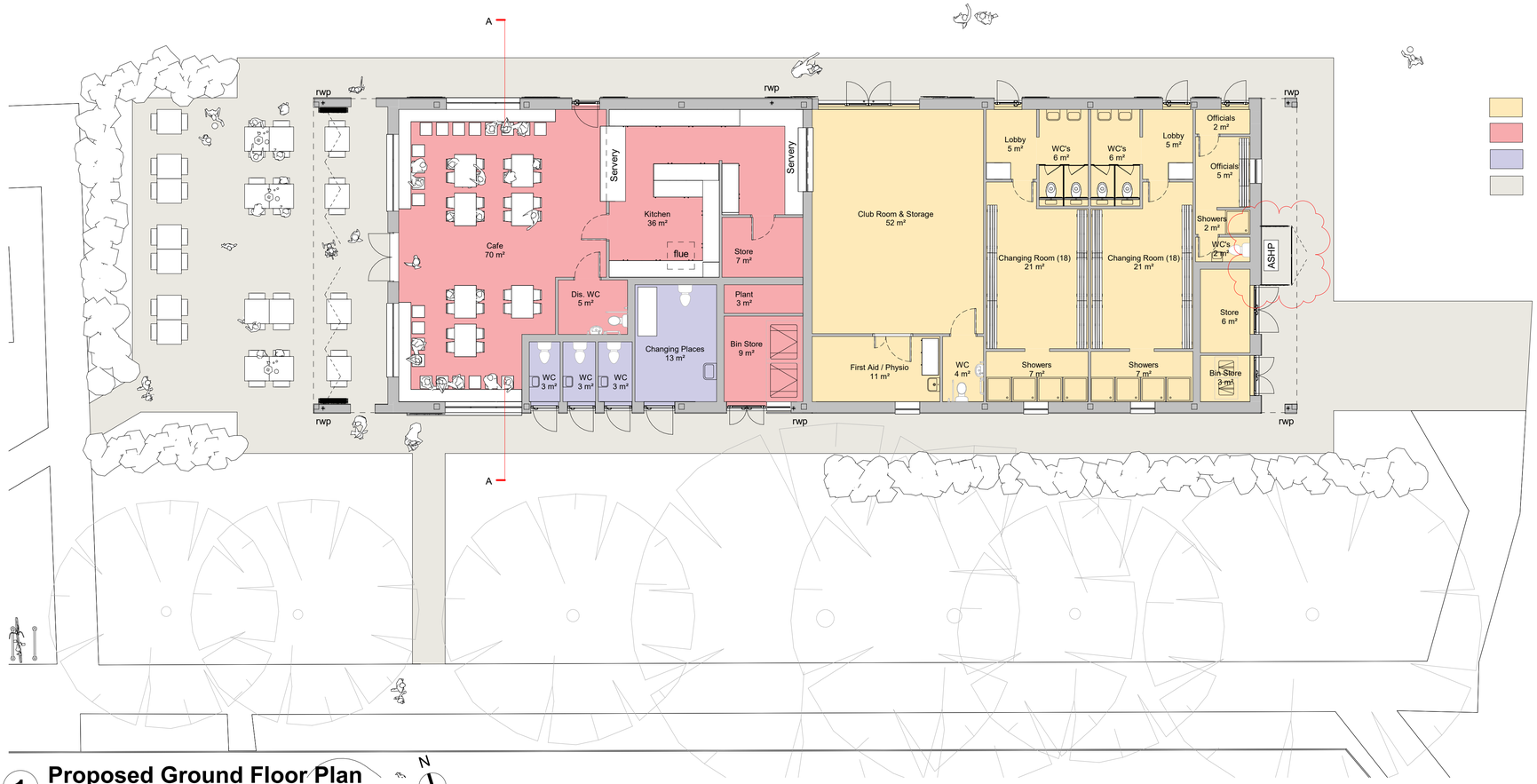

1 Proposed Ground Floor Plan
1 : 100

- Club
- Cafe
- Public toilets
- New hard standing

Room Schedule - Full	
Room Name	**Area**
Cafe	
Bin Store	9.1 m²
Cafe	70.4 m²
Dis. WC	5.1 m²
Kitchen	36.4 m²
Plant	3.0 m²
Store	6.5 m²
	130.7 m²
Club	
Bin Store	3.1 m²
Changing Room (18)	21.1 m²
Changing Room (18)	21.1 m²
Club Room & Storage	51.9 m²
First Aid / Physio	11.3 m²
Lobby	5.1 m²
Lobby	5.1 m²
Officials	5.3 m²
Officials	2.0 m²
Showers	6.9 m²
Showers	1.8 m²
Showers	6.9 m²
Store	5.6 m²
WC	3.6 m²
WC's	6.5 m²
WC's	1.8 m²
WC's	6.4 m²
	165.6 m²
WC's	
Changing Places	12.9 m²
WC	2.7 m²
WC	2.6 m²
WC	2.7 m²
	21.0 m²
	317.2 m²
Total NIA	
Total GIA	335.0 m²

Rev	Date	Revision Details	Dr	Ch
P5	14.04.25	Additional screens added for ASHP enclosure	TH	SE
P4	01.04.25	ASHP added beneath East canopy	TH	SE
P3	17.06.24	Planning Submission	GK	DW
P2	27.03.24	Planning Submission	HG	DW
P1	20.03.20	Planning Submission	HG	DW

ECE Architecture
www.ecearchitecture.com
London: 76 Great Suffolk Street, London, SE1 0BL
T 020 7928 2773 E london@ecearchitecture.com
Sussex: 64-68 Brighton Road, Worthing, West Sussex, BN11 2EN
T 01903 248777 E sussex@ecearchitecture.com
Bristol: Westworks, Beacon Tower, Colston Street, Bristol, BS1 4XE
T 0117 214 1101 E bristol@ecewestworks.com

Adur District Council

Job Title
Buckingham Park South Pavilion

Drawing Tittle
Proposed Ground Floor Plan & Roof Plan

Scale
1:100 @ A1 / 1:200 @ A3

metres 2 4 6 8 10

Project	Drawing No	Rev
7387	PL-05	P5

Drawn	Checked	Date
HG	DW	08.03.24

Status
APPROVAL

CAD Plot Date:15/04/2025 10:44:47

© ECE Architecture Limited. No dimensions to be scaled from drawing except for the purposes of Planning Applications. The contractor should check all dimensions on site. It is the contractor's responsibility to ensure compliance with Building Regulations.