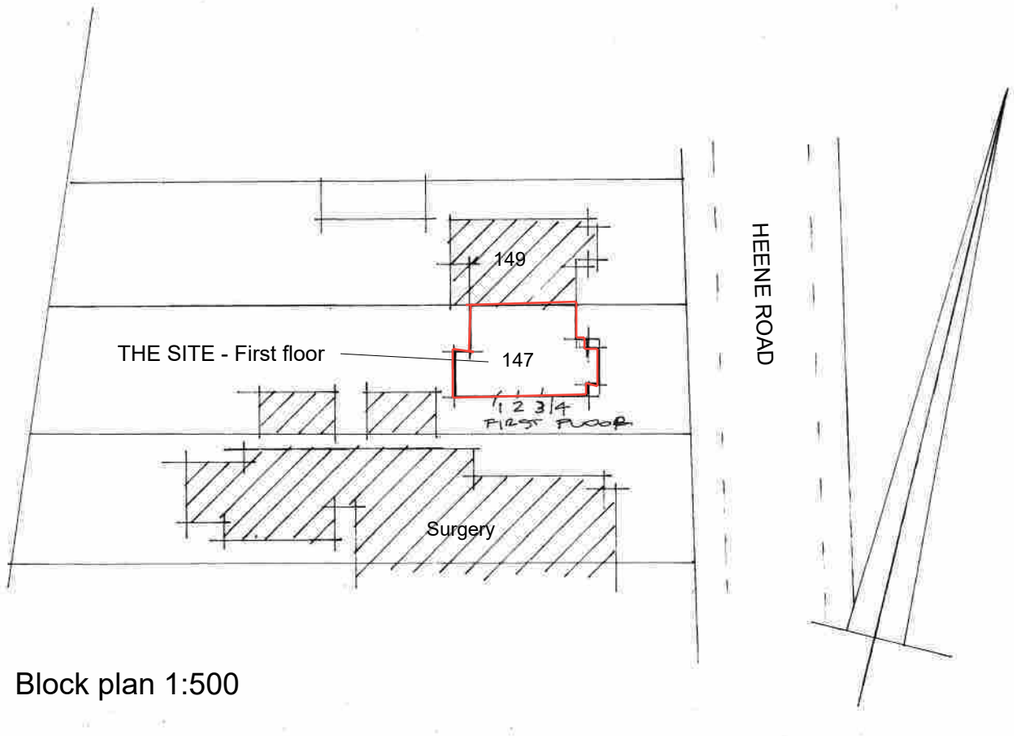

Block plan 1:500



Photograph 1 - Units 1 & 2



Photograph 2 - Units 2, 3 & 4

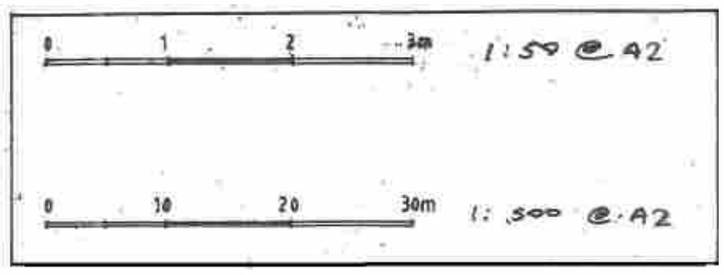

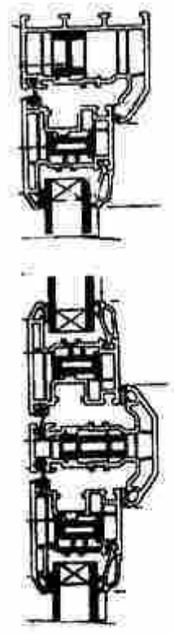

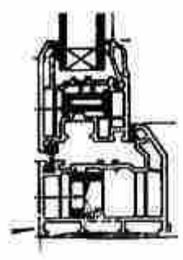

Proposed section
1:5

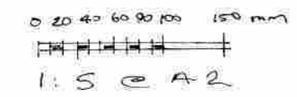

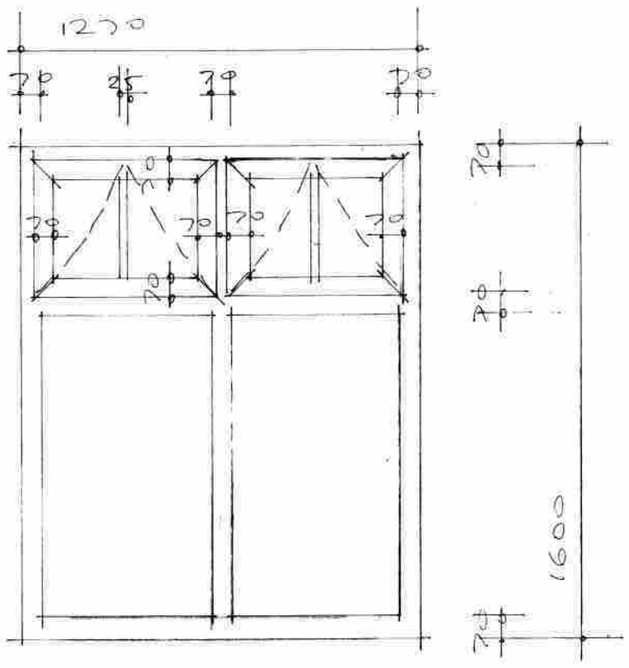

Proposed units
1:20

White uPVC double glazed units

1 2 3 4

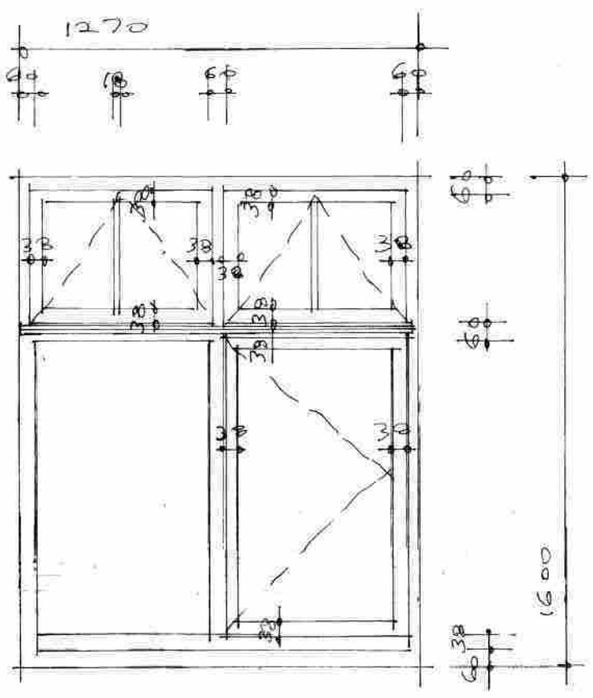

Existing units
1:20

White painted timber casement units single glazed

Red painted timber door

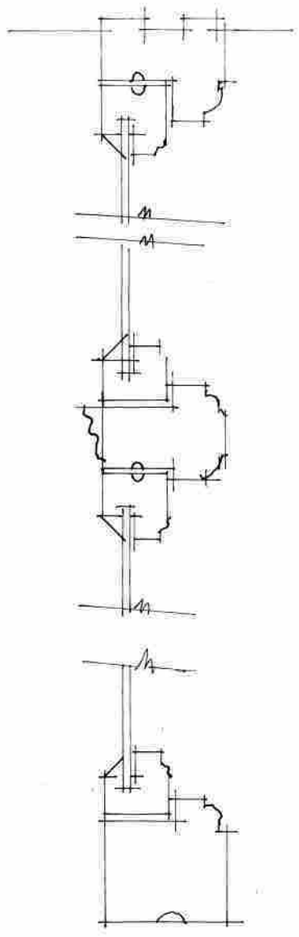

Existing section
1:5

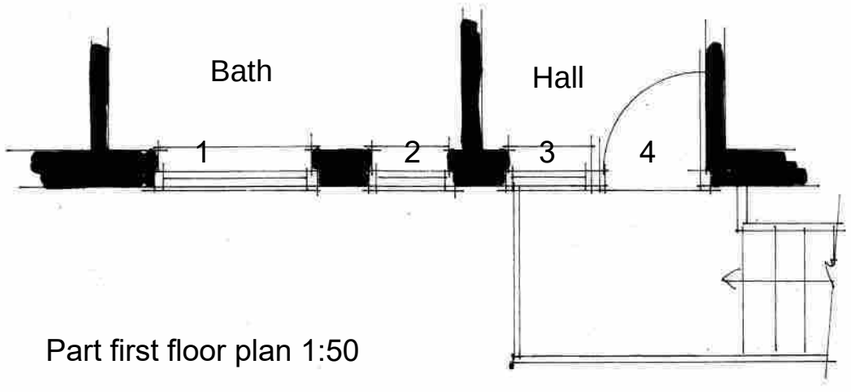

Part first floor plan 1:50

AJ SALTER & SON
Architectural Technicians
and Surveyors
50 WINDSOR ROAD, WORTHING,
WEST SUSSEX, BN11 2LY
Tel/Fax: (01903 209496)
E-mail: ajsalterandson@hotmail.com

C			
B			
A			
Client	Mrs L. Portelli		
Address	Flat 2 / 147 Heene Road : Worthing		
Drawing	REPLACEMENT WINDOWS		No. 1025:1
Scale	1:5 1:20 1:50 1:500	Drawn IS	Date Mar 25