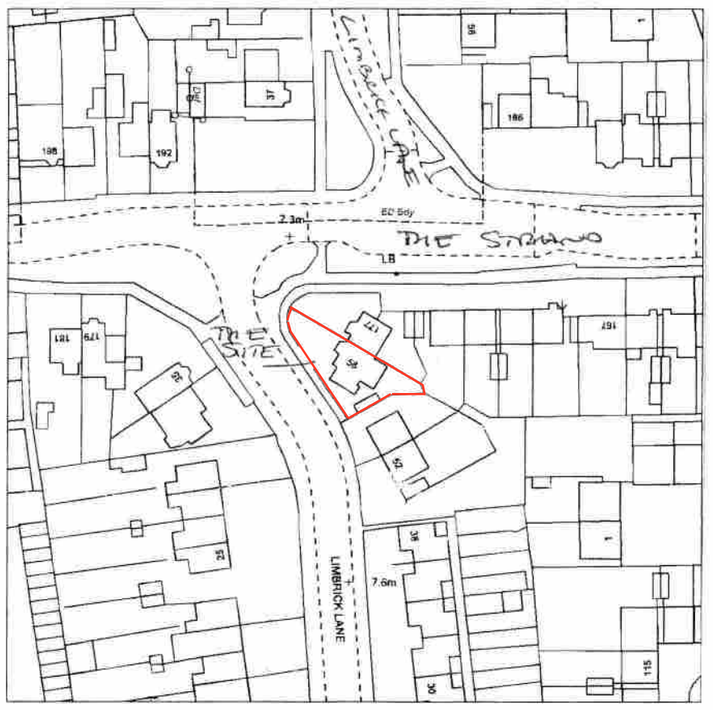

Site plan 1:1250

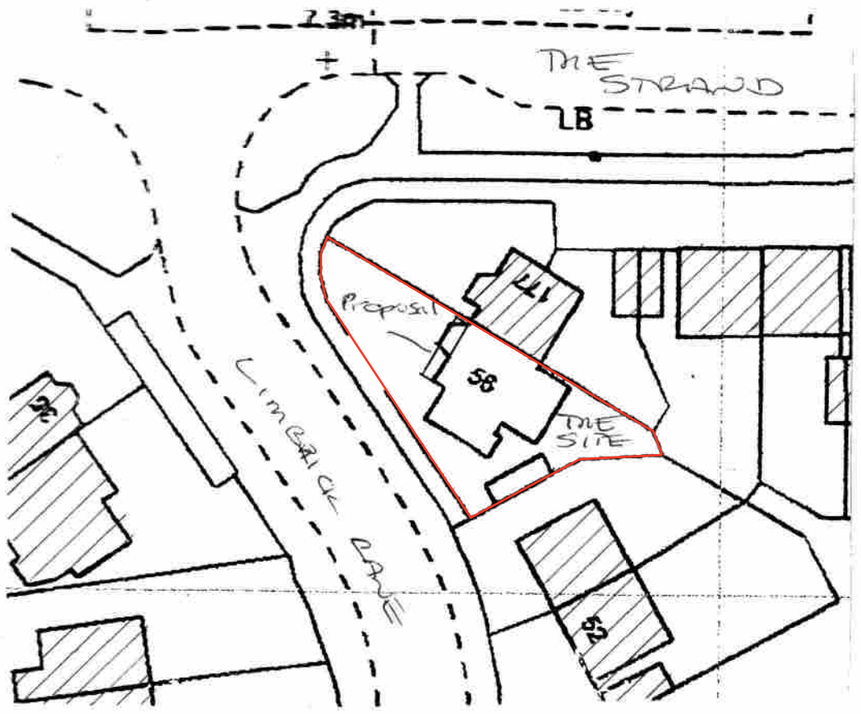

Block plan 1:500

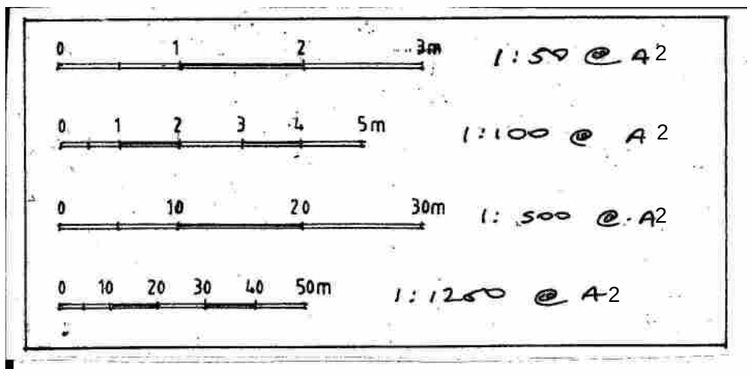

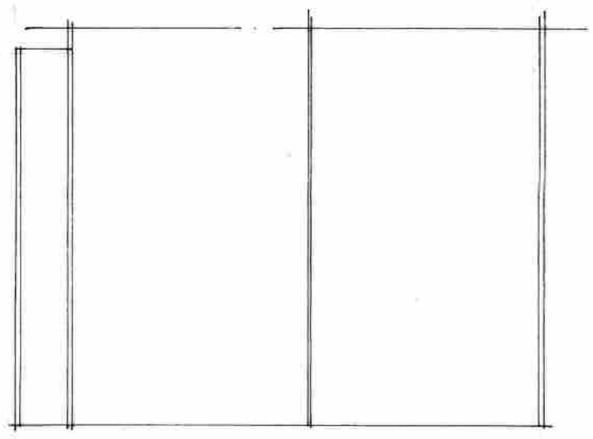

Proposed roof 1:100

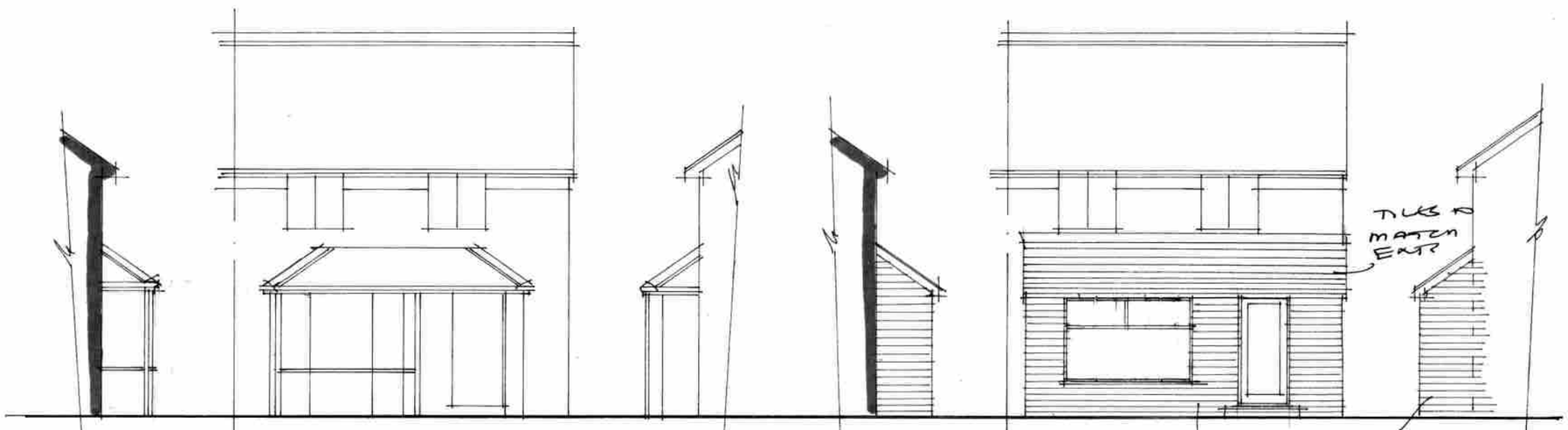

N-E North-west S-W
Existing 1:100

N-E North-west S-W
Proposed 1:100

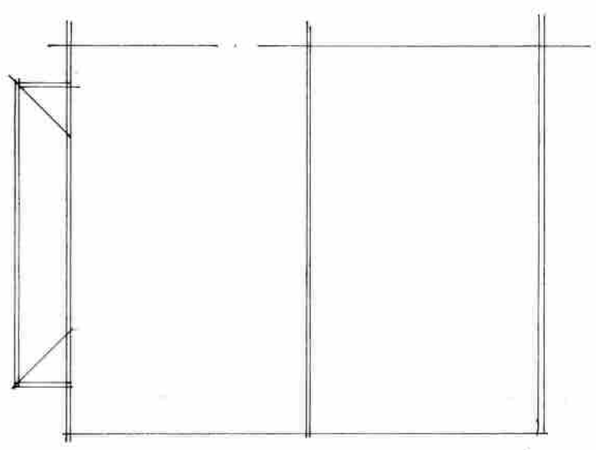

Existing roof 1:100

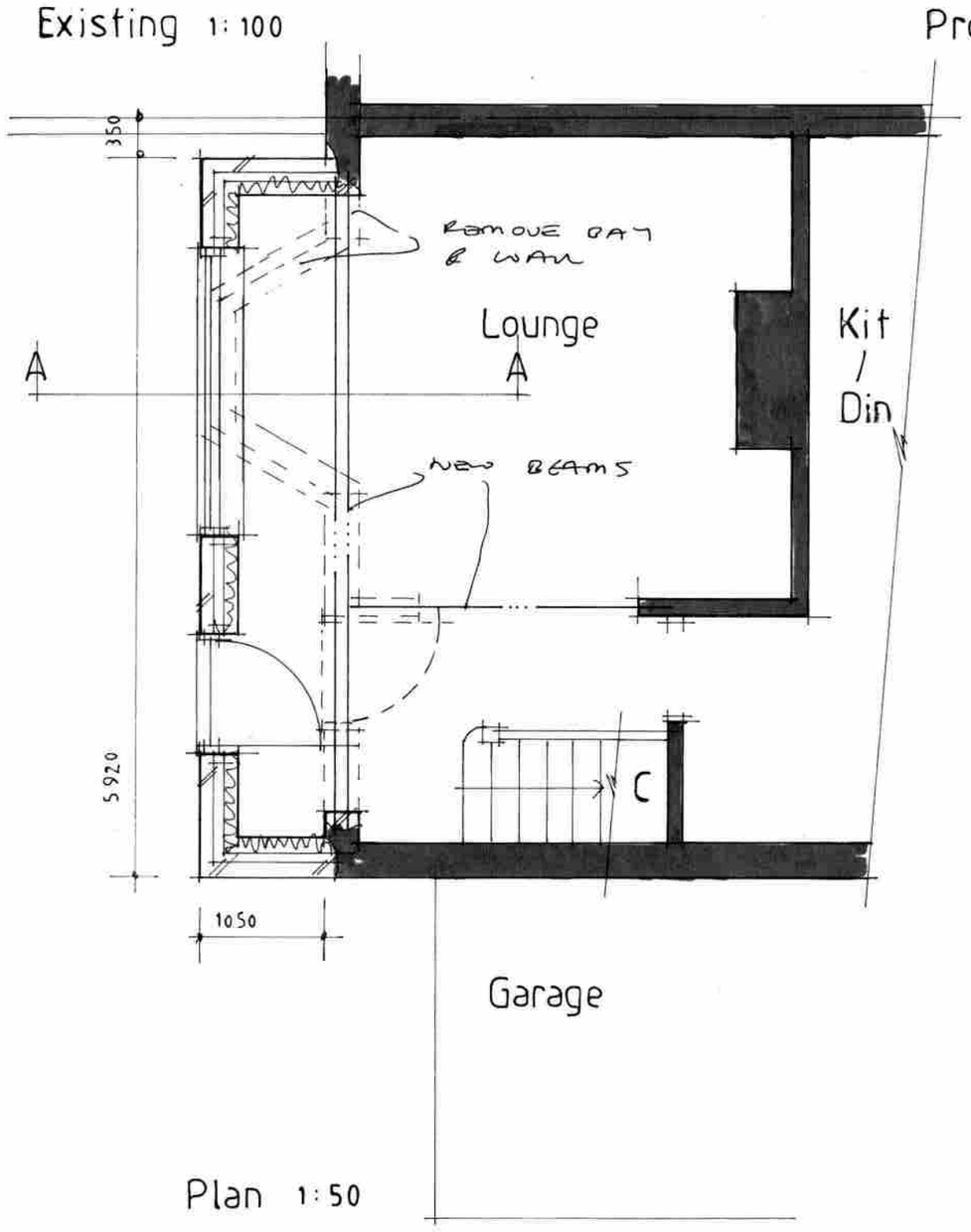

Plan 1:50

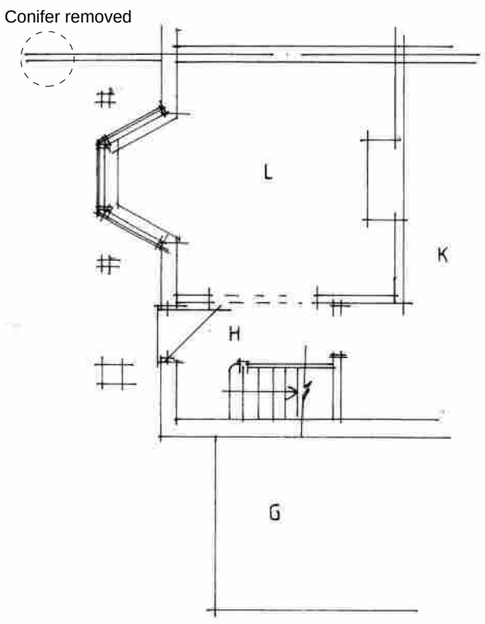

Existing plan 1:100

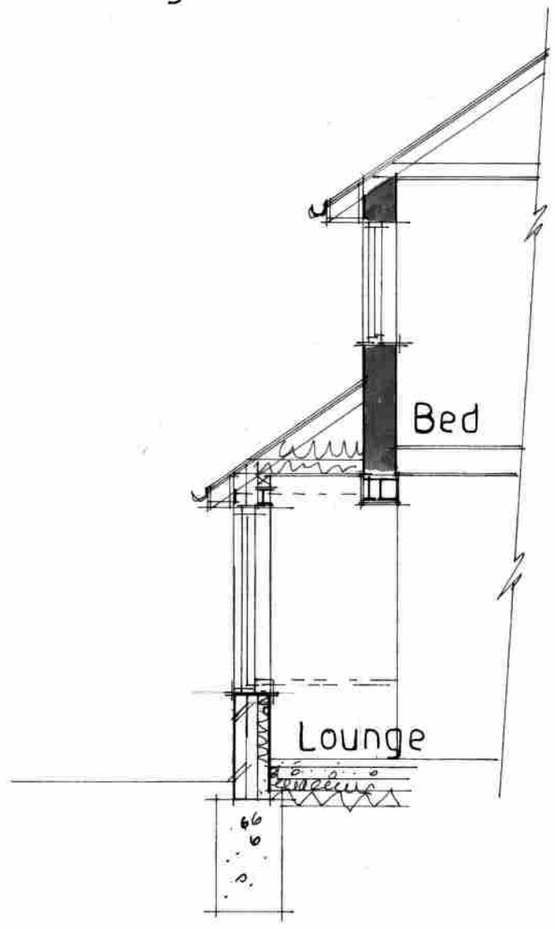

Section AA 1:50

AJ SALTER & SON
Architectural Technicians
and Surveyors
50 WINDSOR ROAD, WORTHING,
WEST SUSSEX, BN11 2LY
Tel/Fax: (01903 209496)
E-mail: ajsalterandson@hotmail.com

C			
B			
A			
Client	Mr & Mrs Harwood		
Address	56 Limbrick Lane : Worthing		
Drawing	Proposed extension		No. 0324 : 1
Scale	1:50 1:100 1:500 1:1250	Drawn IS	Date Feb 24