DO NOT SCALE FROM THIS DRAWING

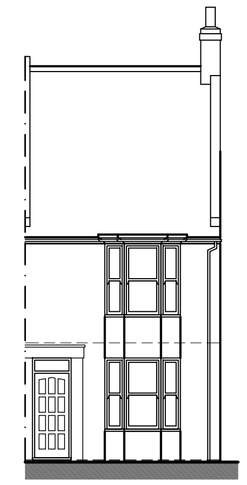

East Elevation

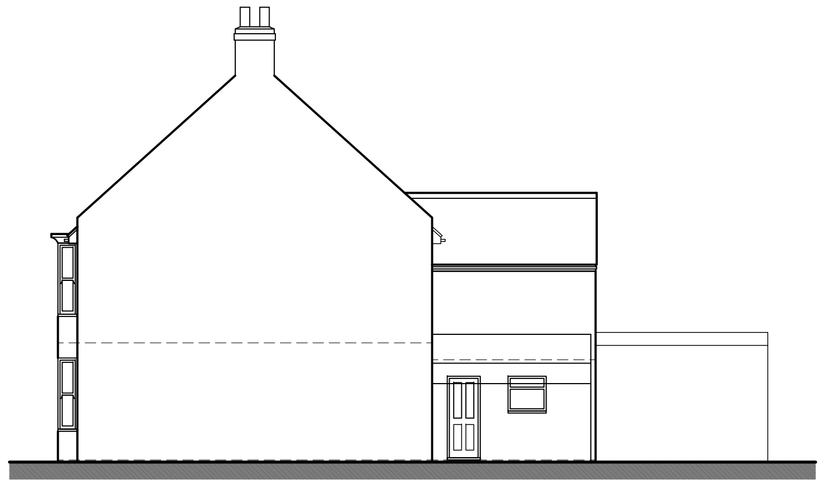

North Elevation

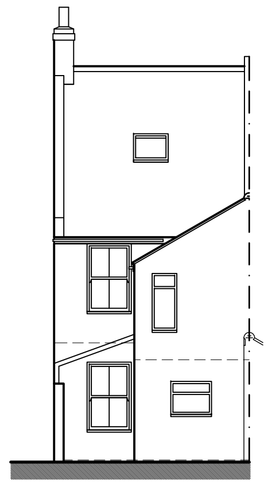

West Elevation



South Elevation

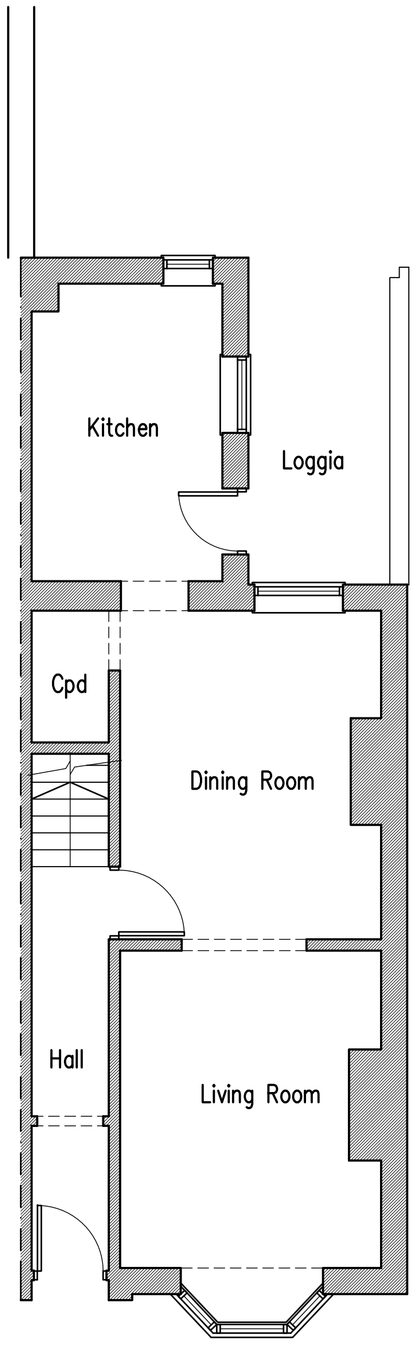

Ground Floor Plan

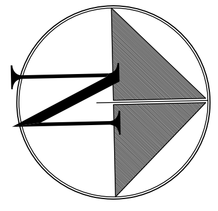

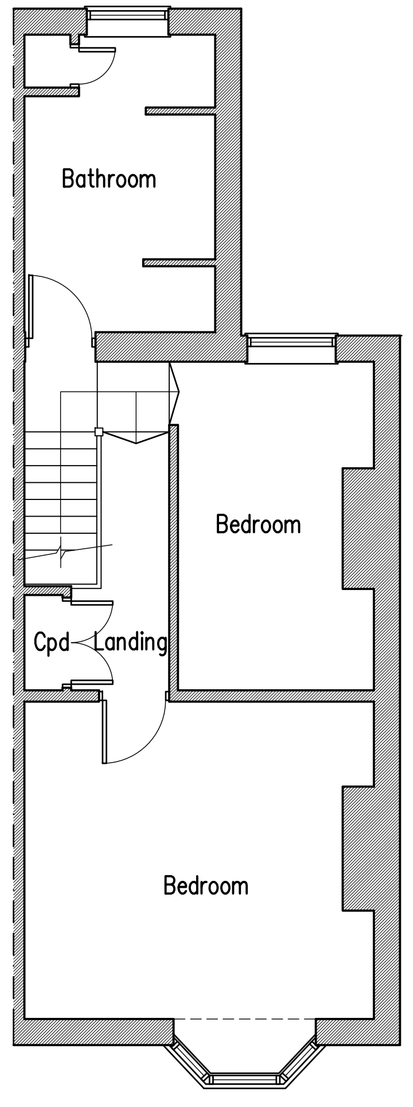

First Floor Plan

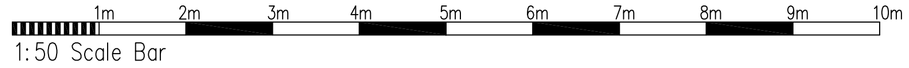

Proposed Extension at: 53 John Street, Shoreham-By-Sea

rja Planning & Building Consultants Ltd.
1st Floor
10 High Street
Shoreham-By-Sea
West Sussex BN43 5DA
t: 01273 467297 mob: 07971 375739
e: rex@rjapbc.co.uk web: www.rjapbc.co.uk

Chartered Institute of Architectural Technologists

PROJECT: 53 John Street, Shoreham-By-Sea
DRAWING TITLE: Existing Floor Plans & Elevations
CLIENT: C. Hodges & F. Pollock
DWG NO: 21865-01
REVISION:
SCALE: 1:50, 1:100 @ A1
DATE: 02.11.21
DRAWN: rex