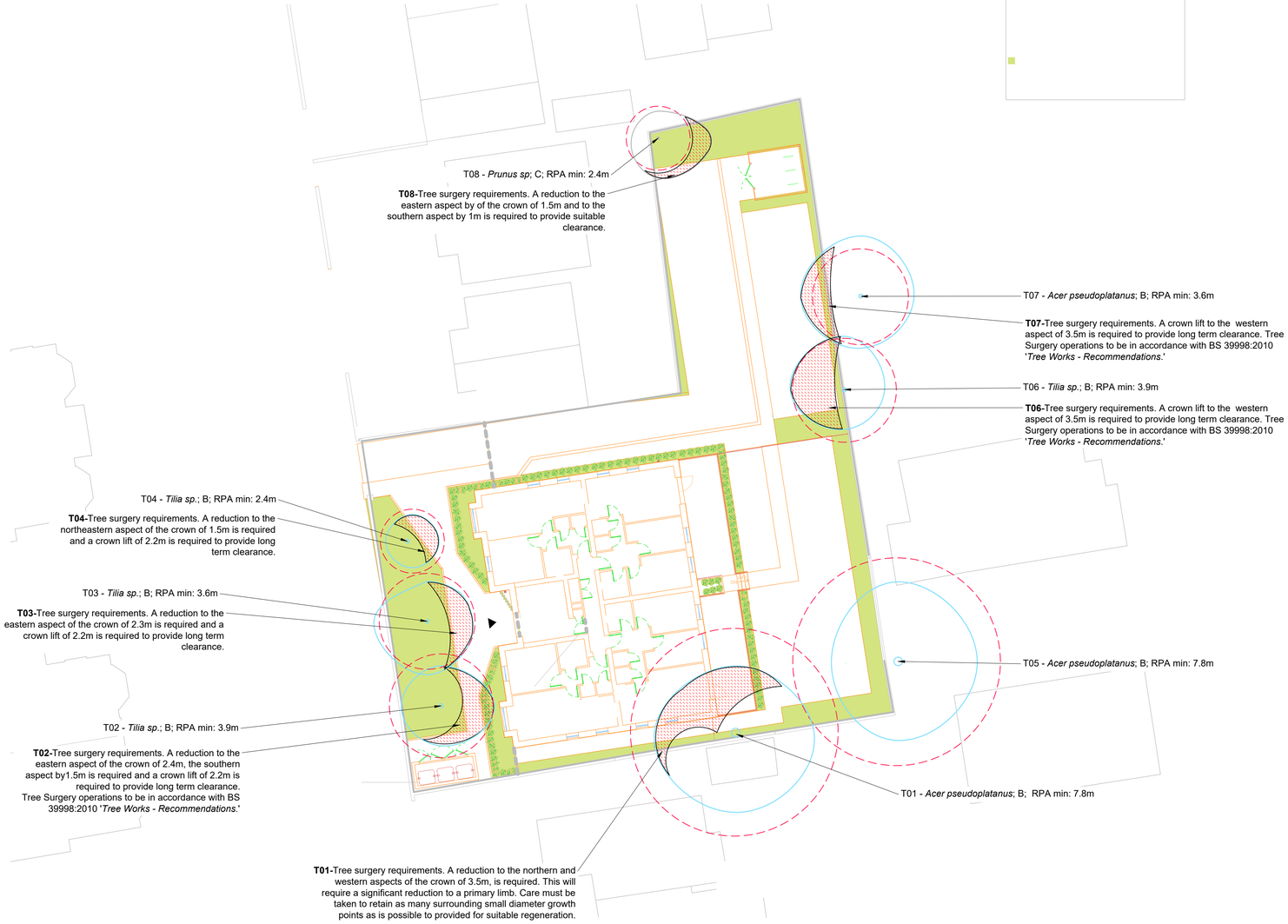

N

0 1 2.5 5 10 m

Scale 1:200

Tree Works Plan
The Scout Hut, Victoria Road, Worthing

Legend

- **T02** — **Tree and Shrub Numbers.**
- **Tree Root Protection Areas** — Tree Root Protection Areas calculated and specified in accordance with *BS 5837:2012 - 'Trees in Relation to Design, Demolition and Construction - Recommendations'*.
- **Category B Trees** — Trees of Moderate Quality and Value.
- **Category C Trees** — Trees of Low Quality and Value.
- **Proposed Structures**
- **Proposed Tree Surgery Works** — Existing trees to have crown reduced prior to protection measures being implemented. Tree Surgery operations to be in accordance with *BS 3998:2010 - 'Tree Works - Recommendations'*.

Notes:
1. Drawing to be read in colour.
2. For details of existing trees and vegetation refer to: *LLD2650-ARB-SCH-001 - Existing Tree Schedule;*
3. *For assessment of effects of the proposed development on existing trees refer to LLD2650-ARB-REP-001- Arboricultural Impact Assessment and Method Statement.*

PLANNING ISSUE

Rev	Description	Date	Initials
02	Planning Issue	22.08.24	GO
01	Draft Issue	21.08.24	GO
00	Draft Issue	17.11.22	HS

LIZARD
Landscape Design and Ecology
The Old Bank, 34 South Street, Tarring, Worthing, West Sussex, BN14 7LH
T. 01903 216033 E. lizard.landscape@btconnect.com W. lizardlandscapeecology.com

Client
Adur and Worthing Council
Project Title and Location
The Scout Hut, Victoria Road
Victoria Road, Worthing
Drawing Title
Tree Works Plan

Scale	*Drawn*	*Approved*	*Date*
A1@1:200	GO	JJ	17/11/22

Drawing No **LLD2650-ARB-DWG-020** *Revision* 02