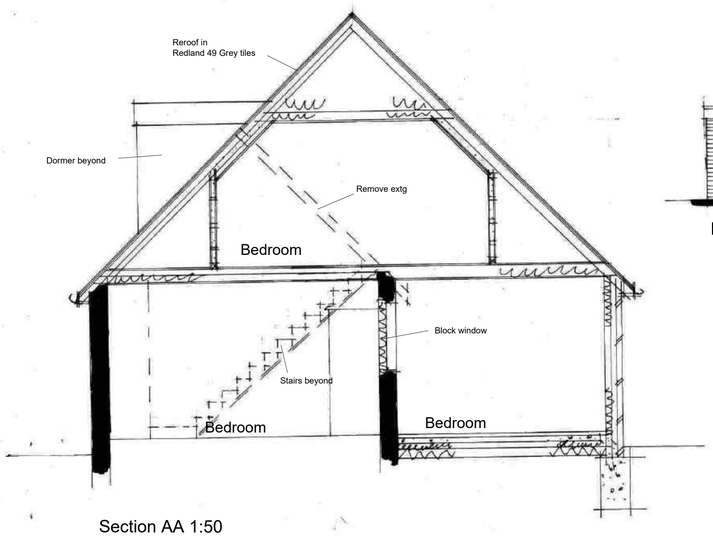

Section AA 1:50

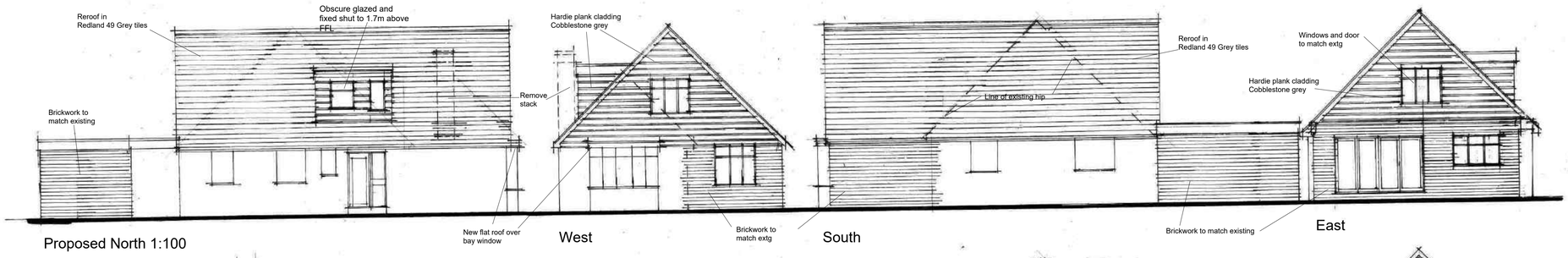

Proposed North 1:100 | West | South | East



Existing North 1:100 | West | South | East

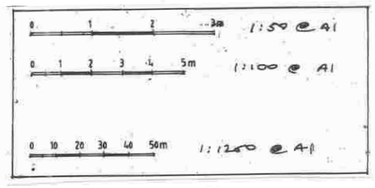

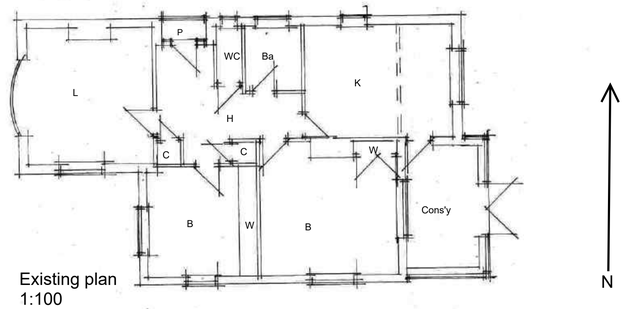

Existing plan
1:100

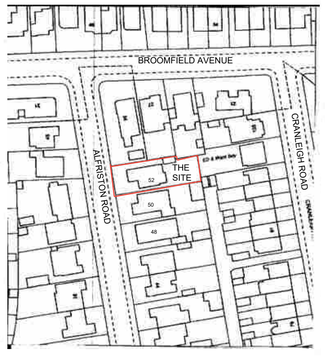

Site plan 1:1250

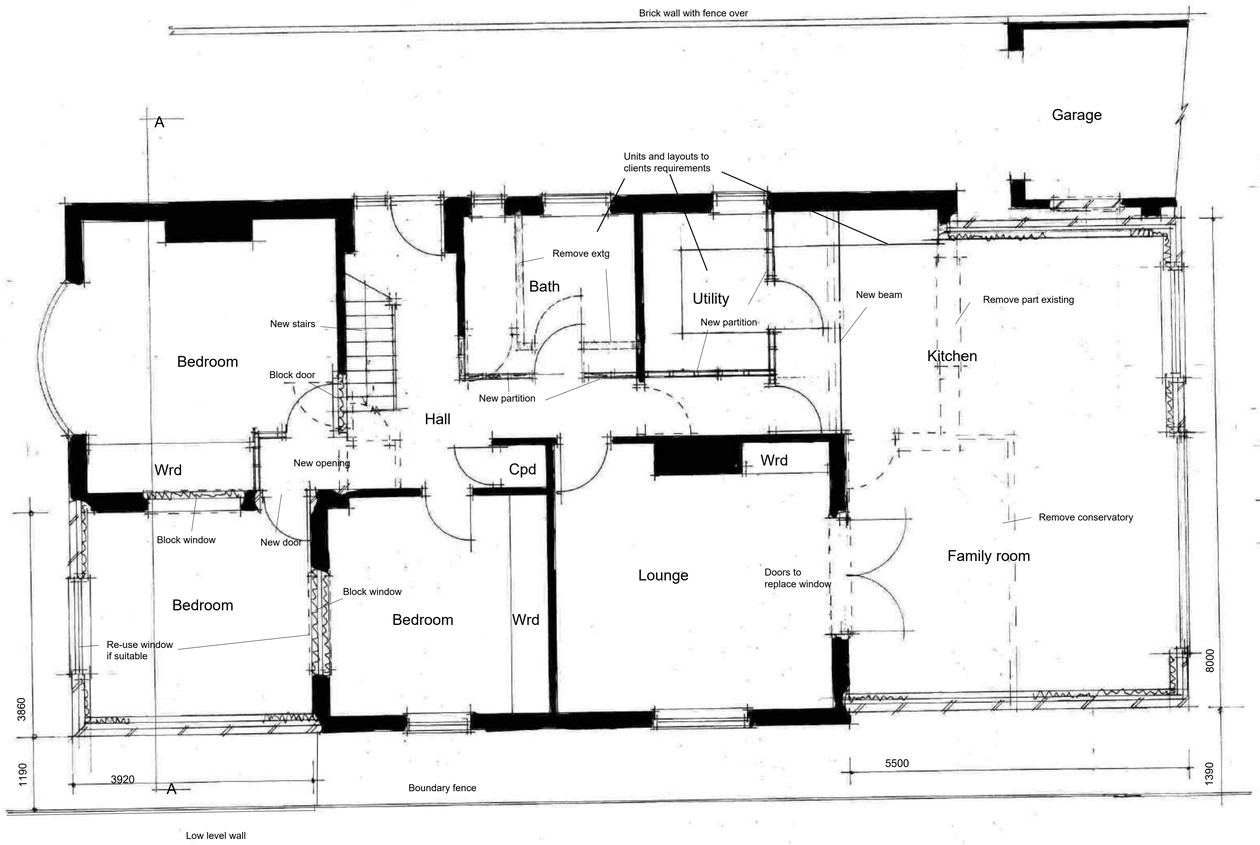

Ground floor 1:50

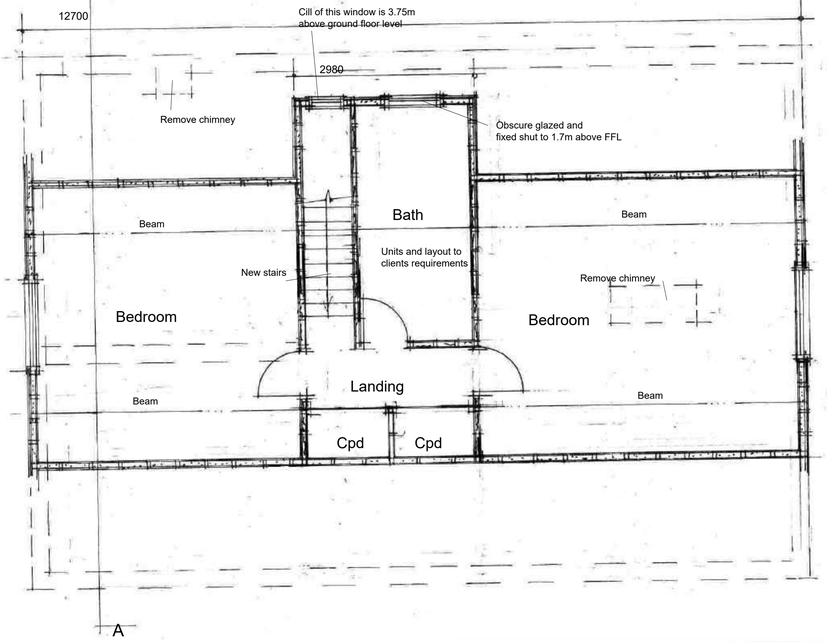

Proposed first floor 1:50

AJ SALTER & SON
Architectural Technicians
and Surveyors
50 WINDSOR ROAD, WORTHING,
WEST SUSSEX, BN11 2LY
Tel/Fax: (01903 209496)
E-mail: ajsalterandson@hotmail.com

C			
B			
A			
Client	Mr & Mrs Harris		
Address	52 Alfriston Road : Worthing		
Drawing	EXTENSIONS AND ROOMS IN ROOF	No.	2625 : 1
Scale	1:50 1:100 1:500	Drawn IS	Date Sep 25