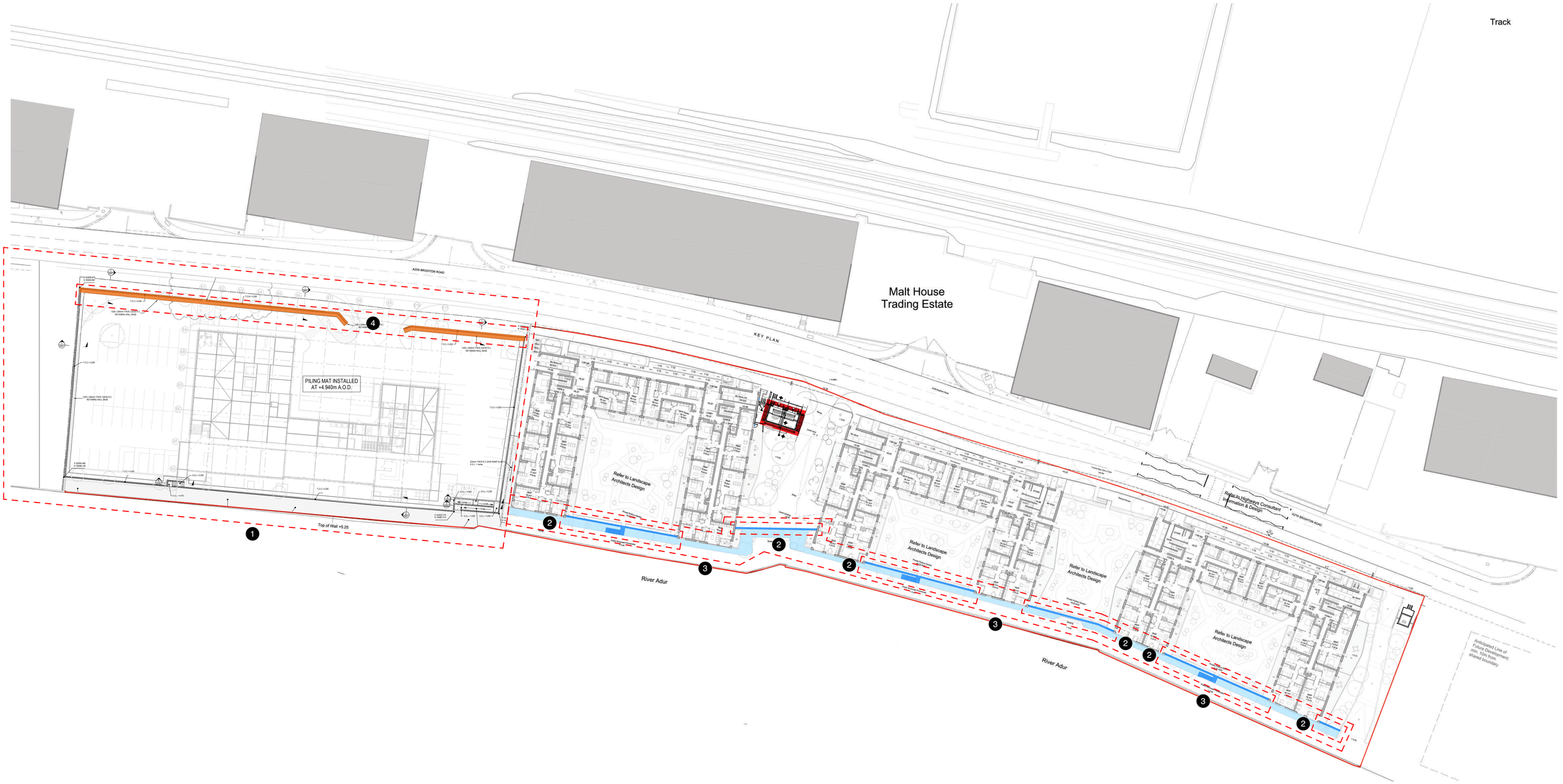

Please Note:

Dimensions to be checked on site and any discrepancies are to be highlighted to the Architect prior to construction.

Topographical / Ordnance Survey information shown has been prepared by a third party, HGP accept no responsibility for accuracy or completeness of the survey.

This drawing is to be read in conjunction with all other project drawings, construction notes and / or project specifications including those by other project consultants and specialists. All discrepancies should be reported immediately.

Design subject to detail development / approval. Measurements and accommodation schedules subject to amendments following coordinated input by others. Costings cannot be finalised until approval /confirmation by relevant authorities and Client.

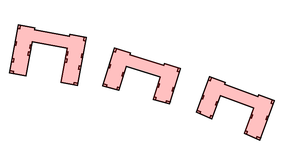

Key Plan

Note:

Original approved drawing by Conran + Partners.

Drawing revised by HGP in areas to indicate proposed amendments

KEY

1 Easistore podium layout revised

2 Apartments Podium wall finish updated to dark grey brickwork

3 Low level planter finish updated to light grey brickwork

4 Easistore boundary wall finish updated to red brickwork

Low Level Planters: Windermere Grey Brick

Podium Wall: Sterling Grey Brick

Boundary Wall: Hardwicke Welbeck Red Mixture

Rev.	Description	Date	DB	CB
P7	NMA Update	08.07.24	DC	VC
P6	Single and Double Substation adjustments to show raised floors to suit flood levels and change to material of single substation	29.11.22	RA	VC
P5	Substation Kiosk Location shown	15.10.21	PM	VC
P4	Substation reverted back to double as per approved	22.04.21	RW	VC
P3	Planning update	15.03.21	RW	VC

Date	Feb 2021
Drawn By/Checked By	RW/VC
Scale	1:500@A1
Revision	**P7**
Project	**Kingston Wharf Brighton**
Title	**Proposed Site Plan**
Dwg #	**20086-HGP-PL-200**
Status	**NMA Update**

HGP ARCHITECTS
FS 10342
Furzehall Farm, Wickham Road
Fareham, Hampshire
PO16 7JH
01329 283 225
email@hgp-architects.co.uk
www.hgp-architects.co.uk

HGP Architects Ltd.
Copyright Reserved

pmc
Railway House, 119 High Street,
Cosham,
PO6 3DR
+44 (0) 2392 696025
enquiries@pmcconstruction.co.uk