T.P. OFFICE COPY
BOROUGH OF WORTHING
DEPOSITED 14/8/09
TP REF. No.
WB/ 09/0700/FUL

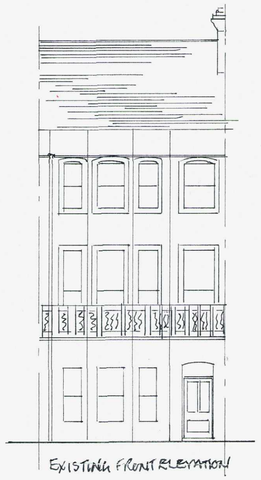

EXISTING FRONT ELEVATION

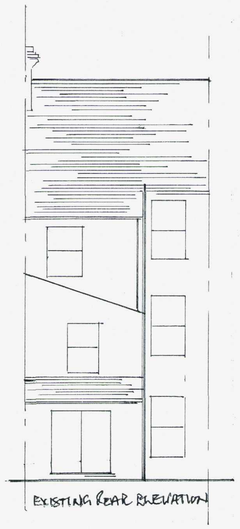

EXISTING REAR ELEVATION



PROPOSED FRONT ELEVATION

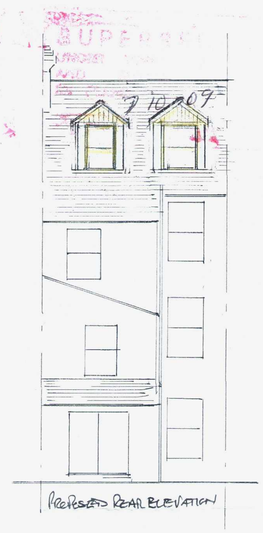

PROPOSED REAR ELEVATION

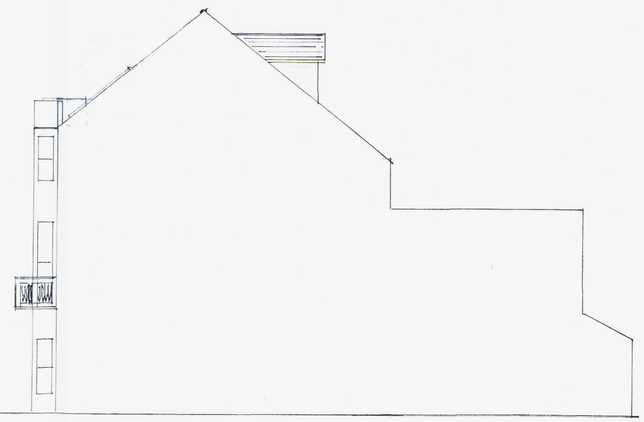

WEST ELEVATION

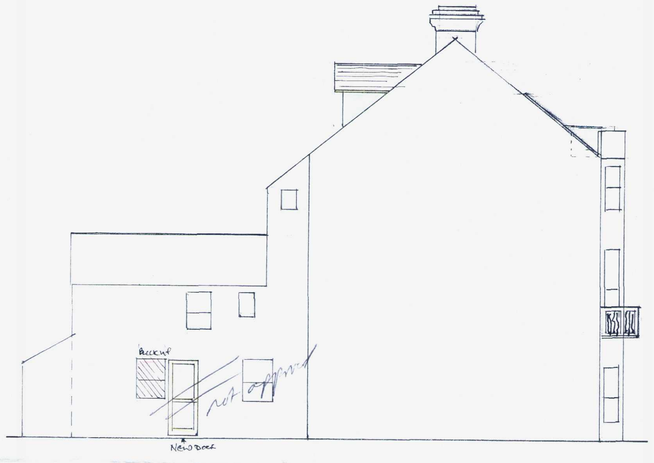

EAST ELEVATION

NOTES

PROPOSED FRONT ELEVATION SHOWING 2No VELUX 419 BALCONY ROOF WINDOWS/WALK ON TERRACE ROOF. BALESTRADE SET BACK FROM PARAPET.
REAR DORMERS TILED TO MATCH EXISTING ROOF. DORMER CHEEKS CLAD IN LEAD SHEET. WINDOWS TO MATCH EXISTING.
CYCLE PARKING TO REAR GARDEN AREA & PROVISION FOR WASTE BINS TO SAME AREA ENCLOSED WITH FENCING TO REMAIN GARDEN AREA

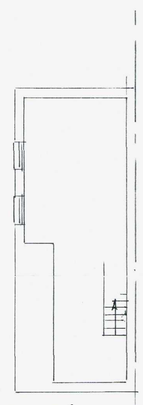

EXISTING BASEMENT PLAN

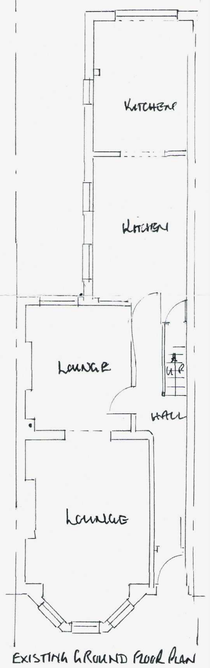


EXISTING GROUND FLOOR PLAN

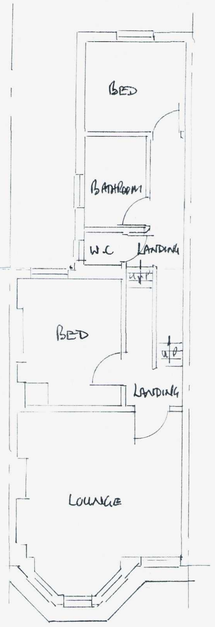


EXISTING FIRST FLOOR PLAN

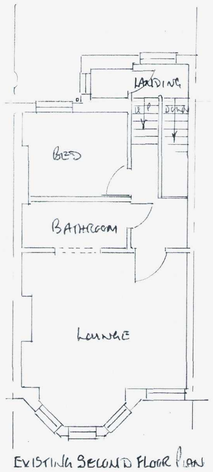


EXISTING SECOND FLOOR PLAN

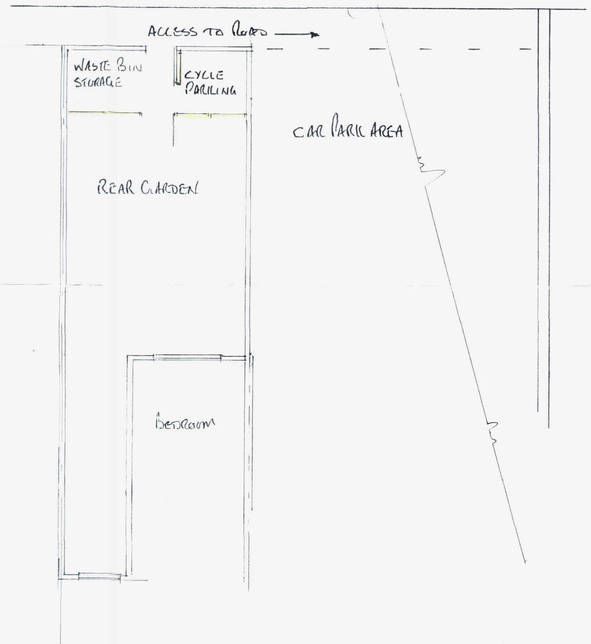


ACCESS TO REAR WITH WASTE & CYCLE STORAGE AREAS

WORTHING BOROUGH COUNCIL
- 9 OCT 2009
CONSENT GRANTED
SUBJECT TO CONDITIONS

FLAT CONVERSION t/a
123 BRIGHTON ROAD
WORTHING.
WEST SUSSEX

FOR. MR. RYDING

P.D.SERVICES
55 FIRST AVENUE
LANCING. WEST SUSSEX
BN15 0QF
T. 01903 761983 M. 07712 170123

DRG NO 2195 A DATE
SCALE 1-100 4-8-09