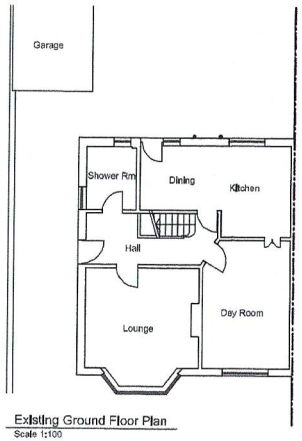

Existing Ground Floor Plan
Scale 1:100

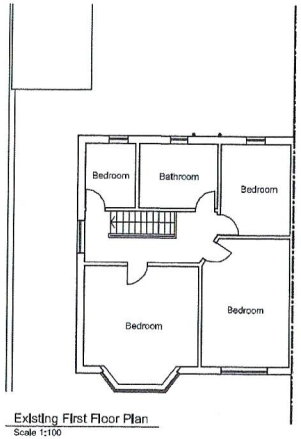

Existing First Floor Plan
Scale 1:100

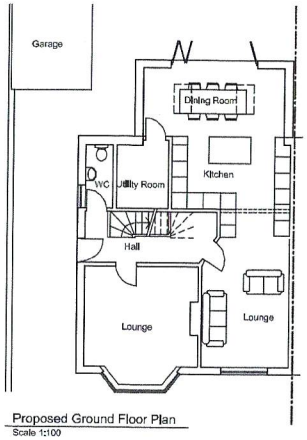

Proposed Ground Floor Plan
Scale 1:100

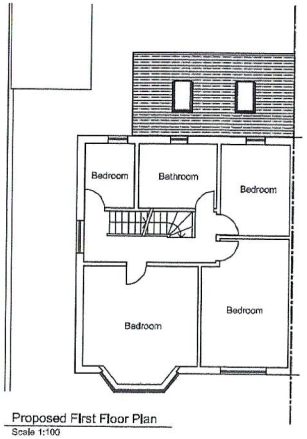

Proposed First Floor Plan
Scale 1:100

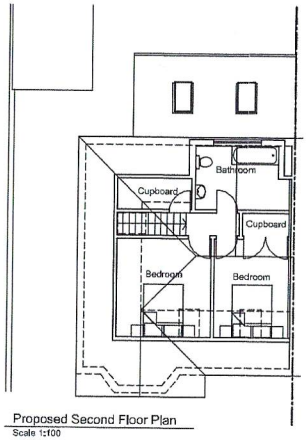

Proposed Second Floor Plan
Scale 1:100

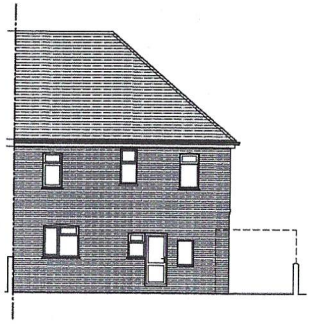

Existing Rear (north) Elevation
Scale 1:100

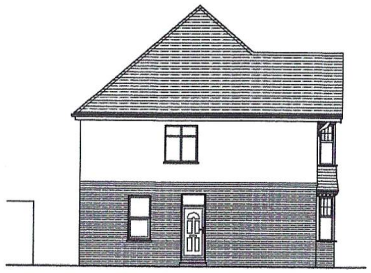

Existing Side (west) Elevation
Scale 1:100

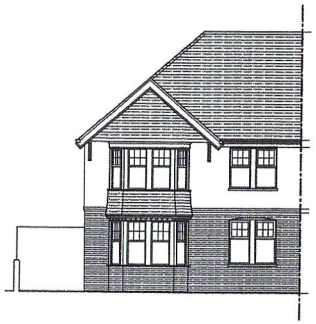

Existing Front (south) Elevation
Scale 1:100

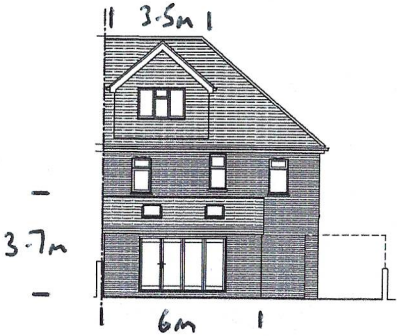

Proposed Rear (north) Elevation
Scale 1:100

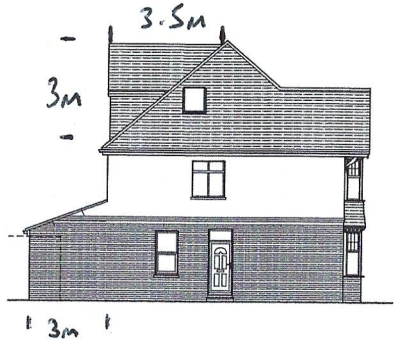

Proposed Side (west) Elevation
Scale 1:100



Proposed Front (south) Elevation
Scale 1:100

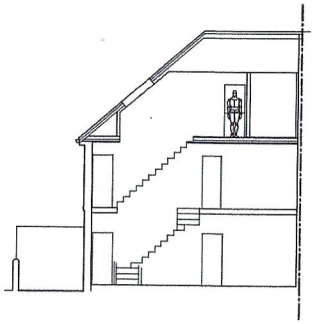

Proposed GA Section
Scale 1:100

Rev	Description	Date
C	Rear extension width reduced by 125mm, cup'd door at top of second stair revised.	21/06/2011
B	Second floor height reduced, stairs, ashlar walls, and windows adjusted to fit.	05/04/2011
A	Alterations made to Ground and Second floors.	09/03/2011
-		

HORIZON DESIGN
Horizon Design Ltd
34 Railway Approach
Worthing
West Sussex. BN11 1UR
T: 01903 205868
E: info@horizon-design.co.uk
W: www.horizon-design.co.uk

Client:
Mr & Mrs Wright

Project:
Extensions & Alterations to:
15 Charmandean Road
Worthing
West Sussex
BN14 9LQ

Drawing title:
GA Plans, Elevations & Section
- Existing & Proposed

Scale:
1:100 @ A1

Date: 14/02/11
Drawn: KWF

Drawing number: 2503-01
Revision: C