20 HIGH STREET, SHOREHAM BY SEA, BN43 5DA

August 2025
Drawing no:JB 507/ Prior Approval 02C
Revision A. 24th September 2025
Revision B. 26th September 2025
Revision C. 29th September 2025

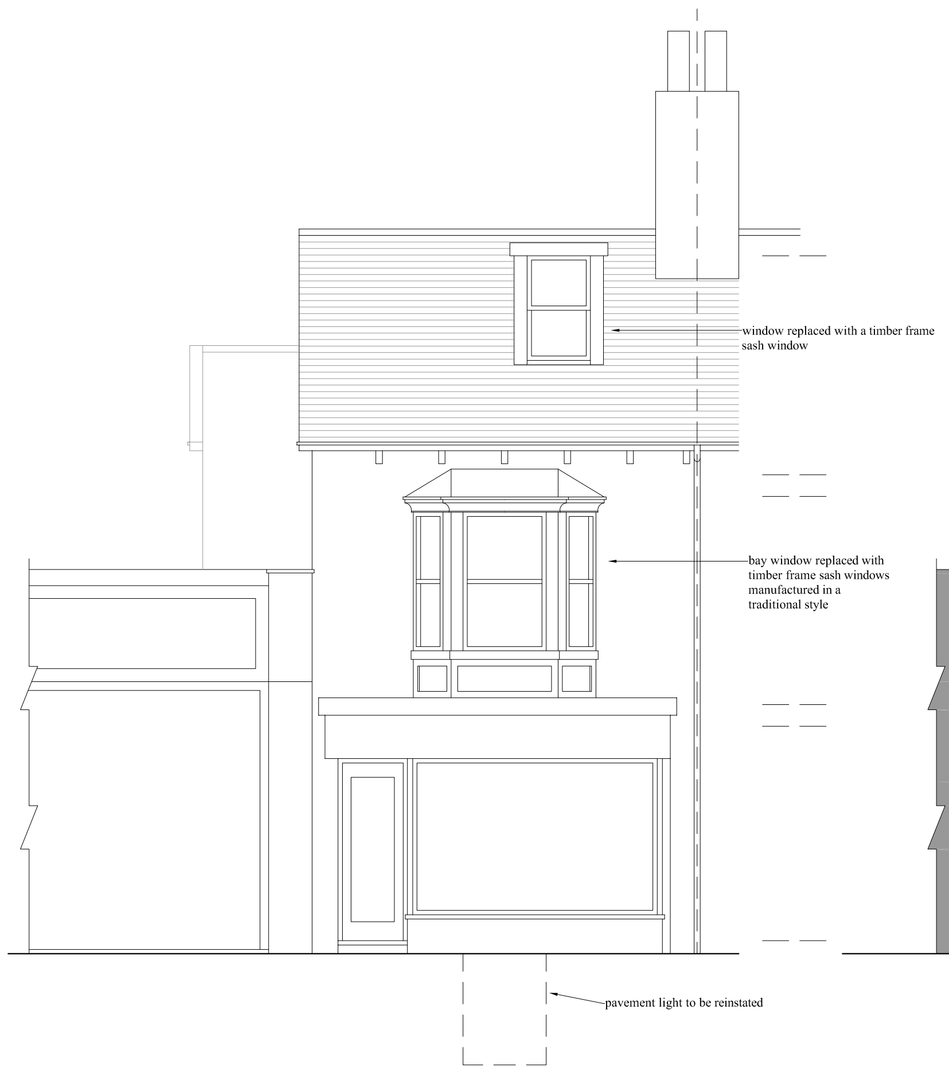

FRONT ELEVATION 1:50
facing south

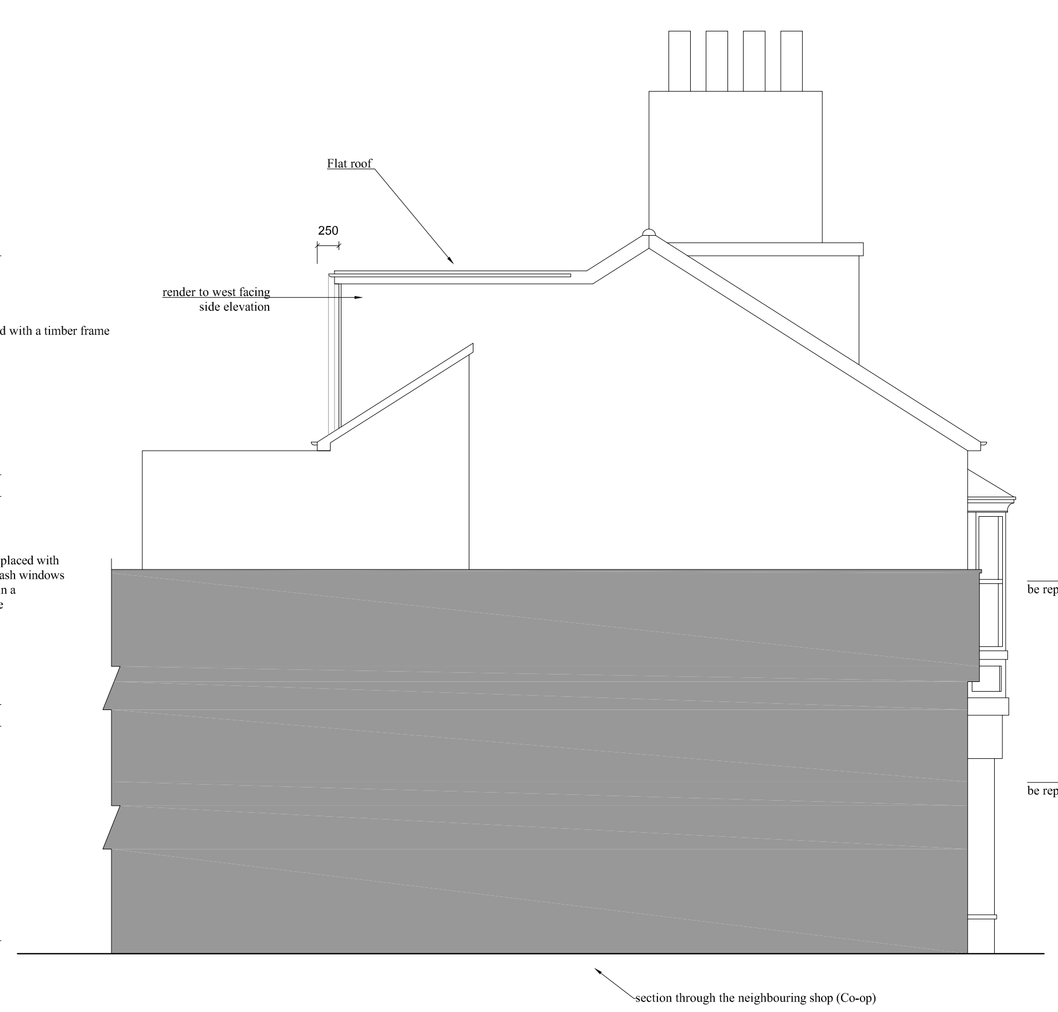

SIDE ELEVATION 1:50
facing west

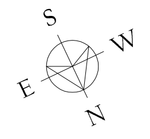

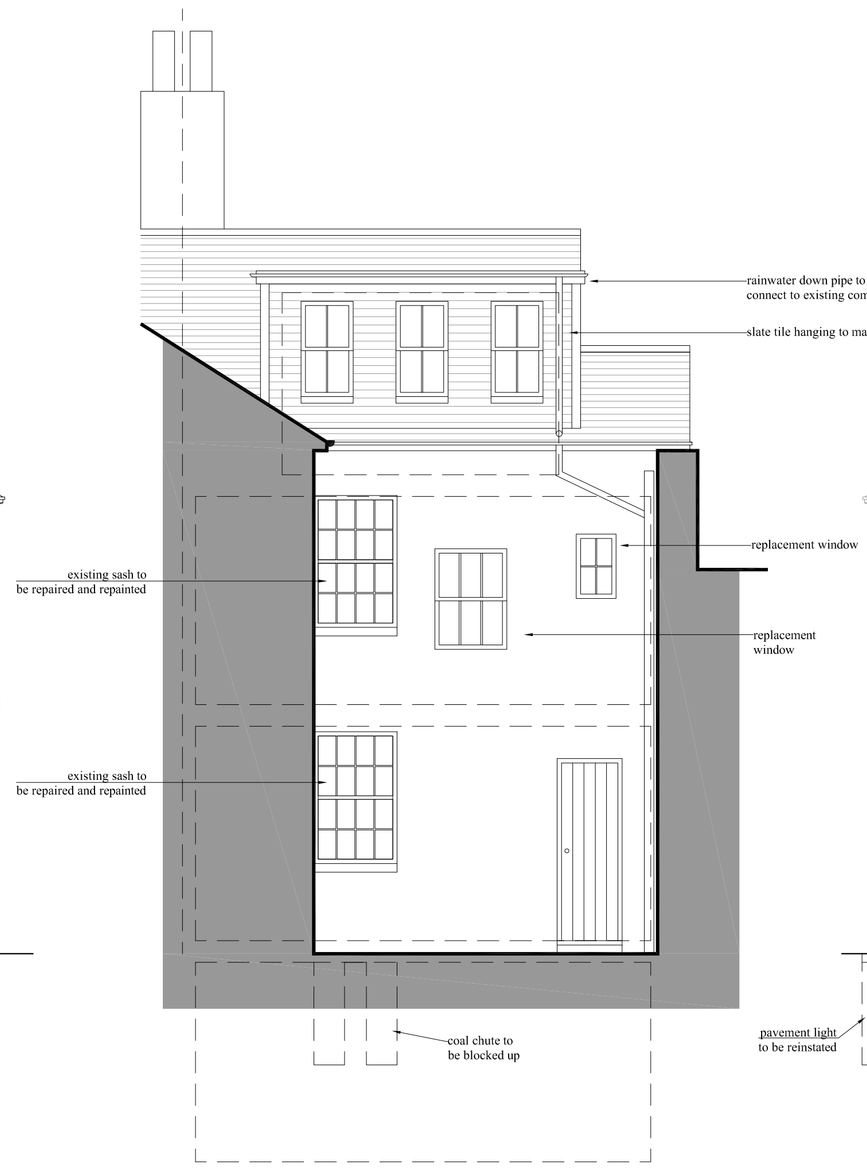

REAR ELEVATION 1:50
facing north

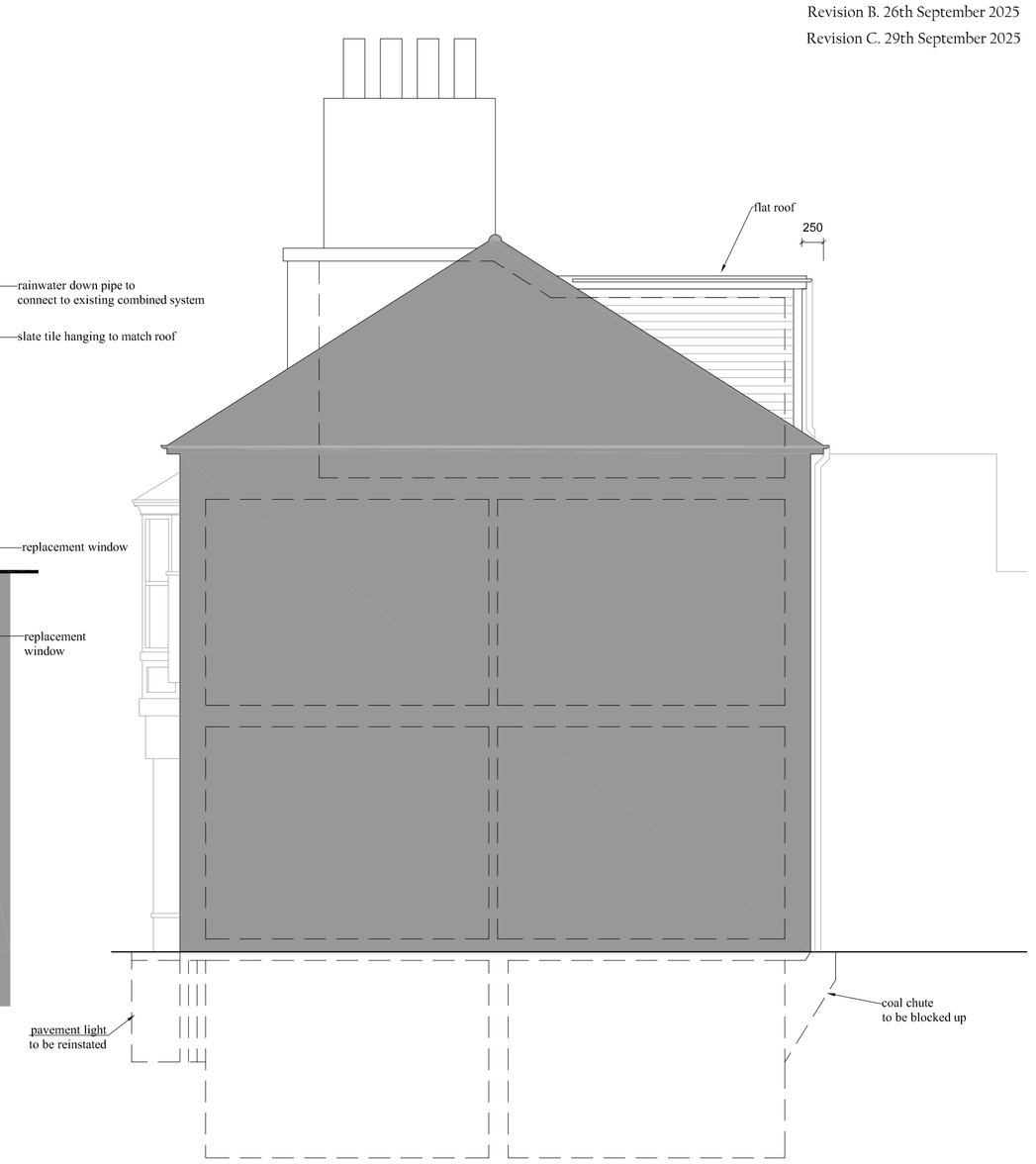

SIDE ELEVATION 1:50
facing east

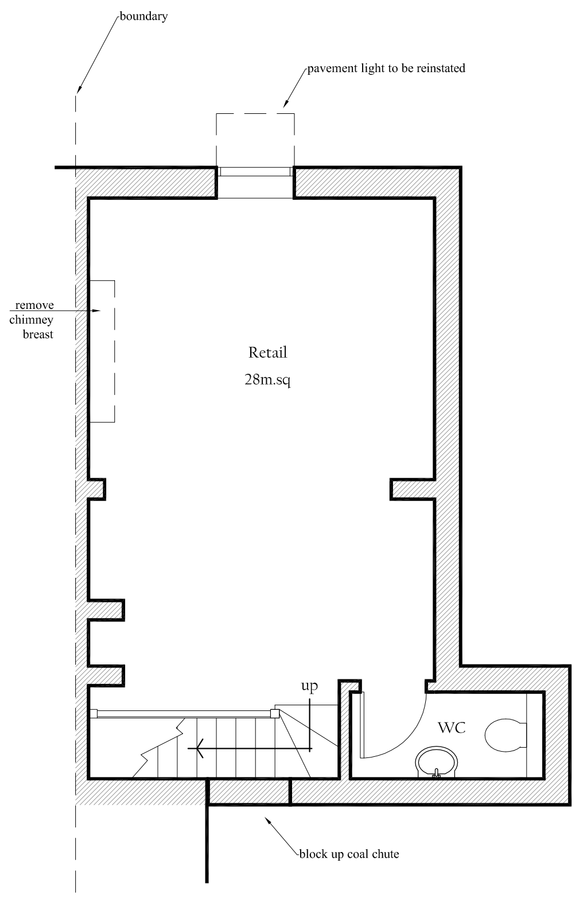

BASEMENT PLAN 1:50

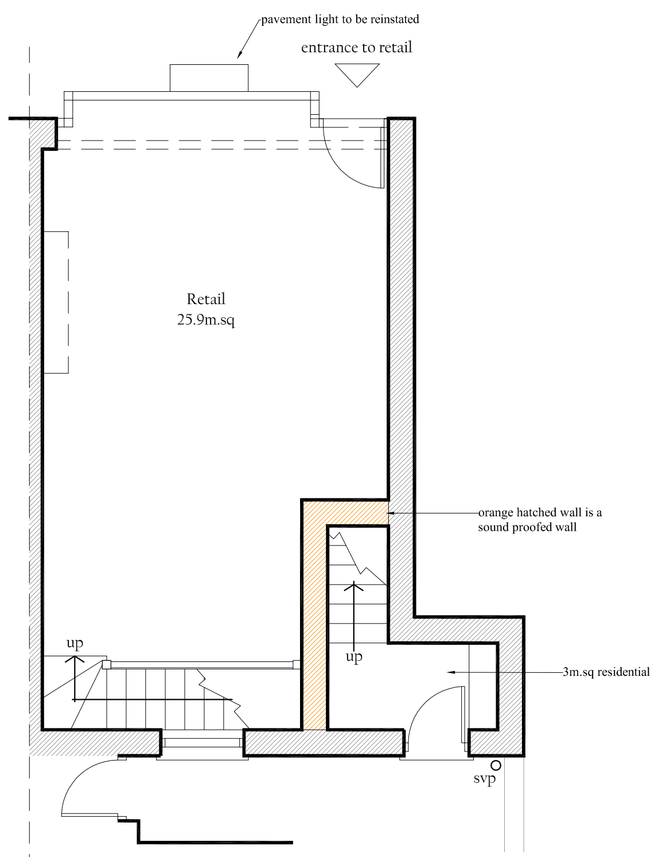

GROUND FLOOR PLAN 1:50

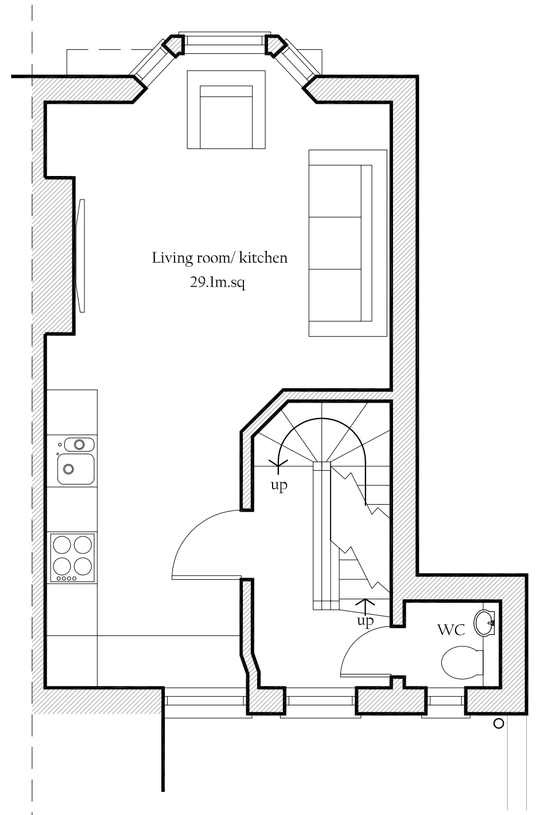

FIRST FLOOR PLAN 1:50

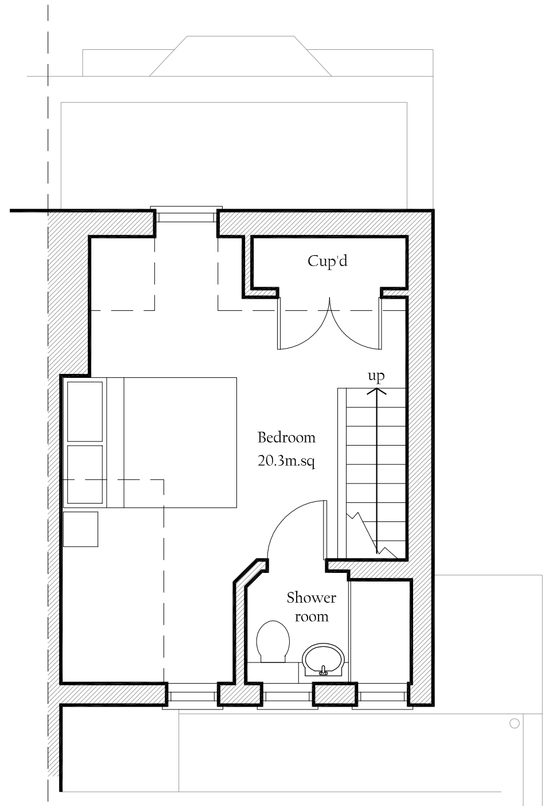

2ND FLOOR PLAN 1:50

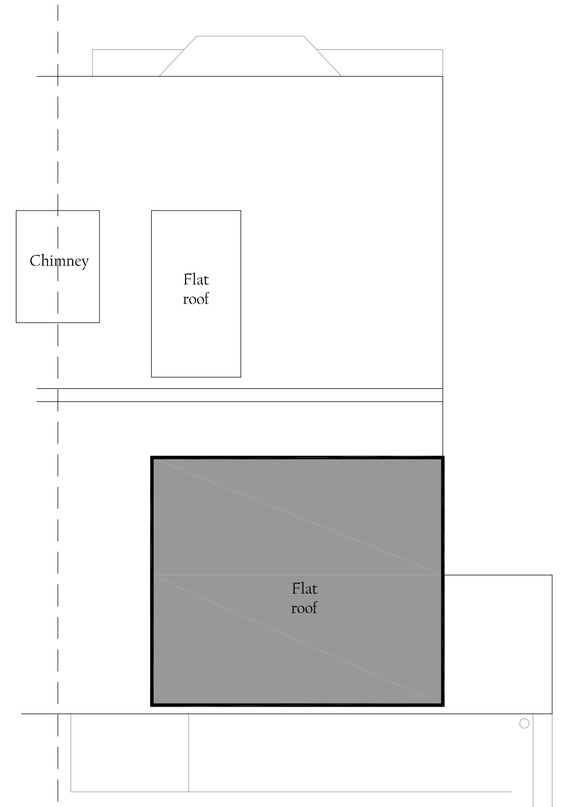

ROOF PLAN 1:50

Basement - 28m.sq
Ground floor (retail) - 25.9m.sq
Ground floor (residential) - 3m.sq
First floor - 29.1m.sq
2nd floor - 20.3m.sq

TOTAL GROSS INTERNAL AREA OF RETAIL = 53.9m.sq

TOTAL GROSS INTERNAL AREA OF RESIDENTIAL = 53.6m.sq

0 1 2 3 4 5
SCALE BAR 1:50

PROPOSED PLANS & ELEVATIONS

JAMES BRECKELL : ARCHITECT : ARB : RIBA
89 Old Fort Road, Shoreham by Sea, BN43 5HA, Tel 07733 268 297, Email: james@breckell.co.uk

A1 drawing : Copyright J.B.A. Ltd