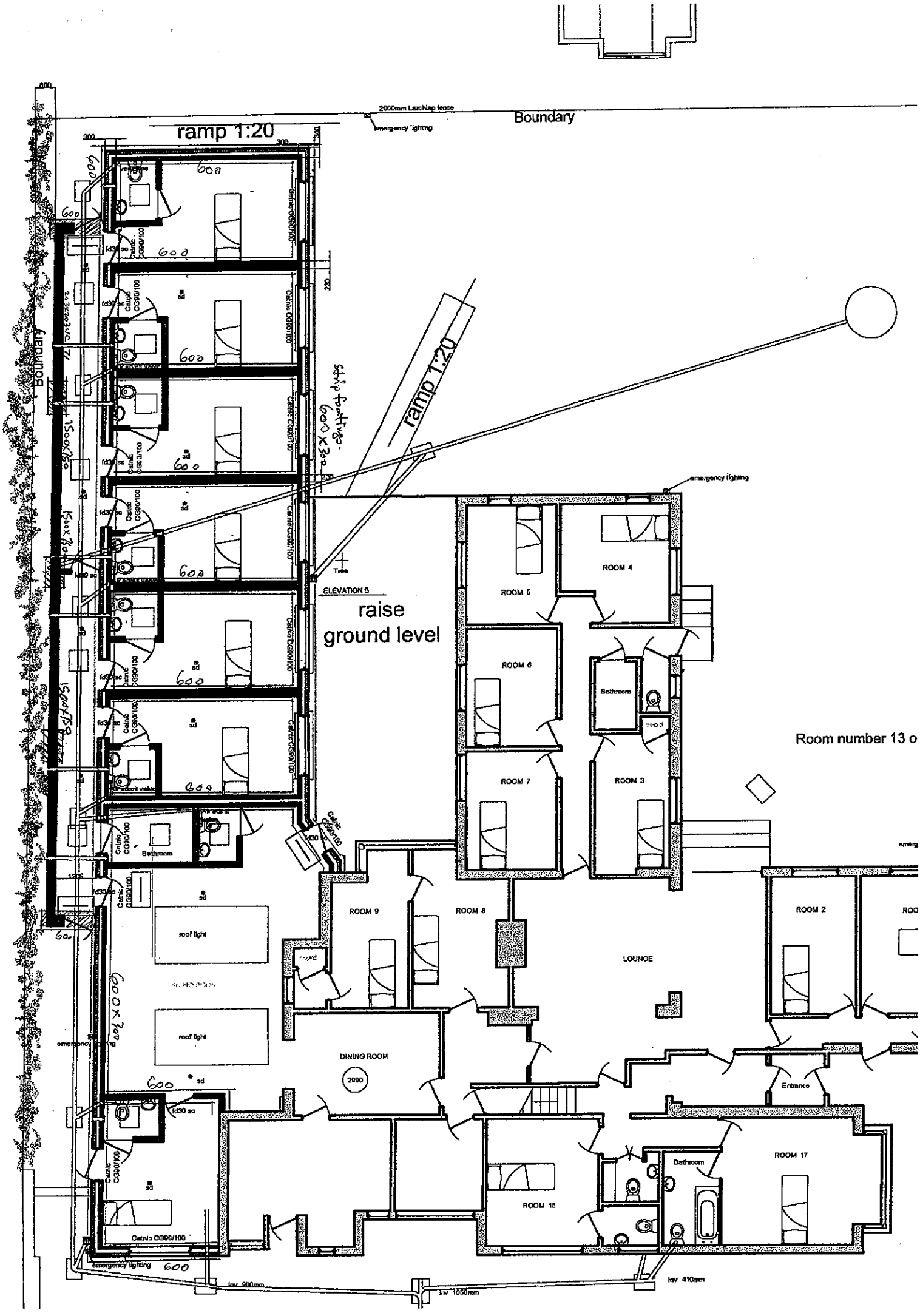

2000mm Larchlap fence
emergency lighting
Boundary
ramp 1:20
ramp 1:20
Boundary
strip footing 600 x 300
emergency lighting
Tree
ELEVATION B
raise ground level
ROOM 5
ROOM 4
ROOM 6
Bathroom
ROOM 7
ROOM 3
Room number 13 o
Bathroom
roof light
roof light
ROOM 9
ROOM 8
LOUNGE
ROOM 2
DINING ROOM
2990
Entrance
ROOM 17
Bathroom
ROOM 15
emergency lighting
emergency lighting
600 x 300
Catnic CG90/100
inv 900mm
inv 1050mm
inv 410mm