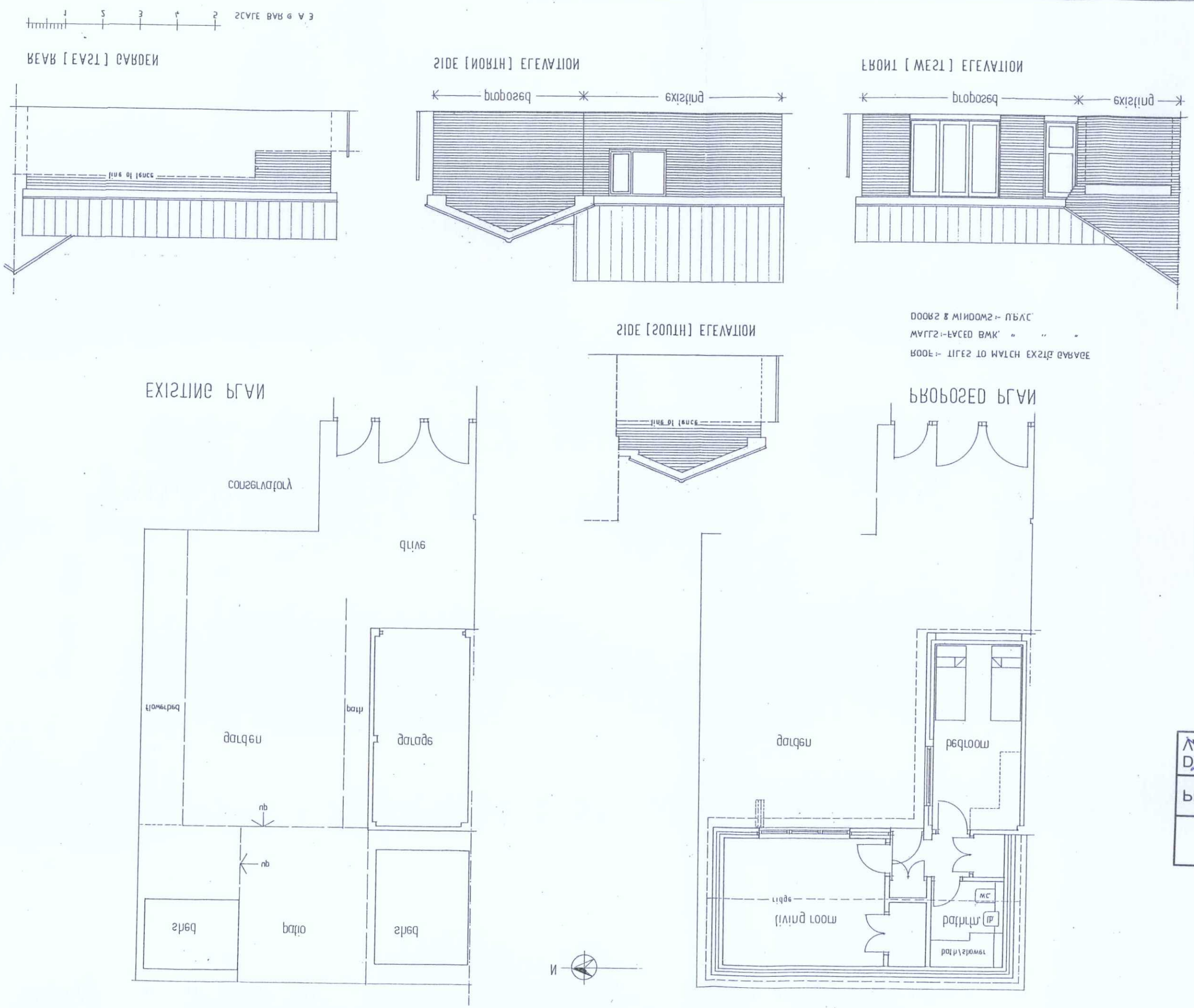

DOORS & WINDOWS:- U.P.V.C.
WALLS:- FACED BWK. " " "
ROOF:- TILES TO MATCH EXSTG GARAGE

PROPOSED ANNEX

SHOREHAM-BY-SEA
170 CHURCH GREEN

DWG. No. 1A

ROOF PITCH OF EXTENSION REDUCED TO 22.5°
26.05.2019

DRAWN BY:
ALAN R. WOOD
75 WESTBOURNE STREET
HOVE BN3 5PF
SCALE:
1:1.00
DATED:
FEB. 2019
amended MAY 2019

ADUR & WORTHING
PLANNING SERVICES

PLAN	AWDM/0338/19
~~DATE~~	6.05.2019

AMENDMENT