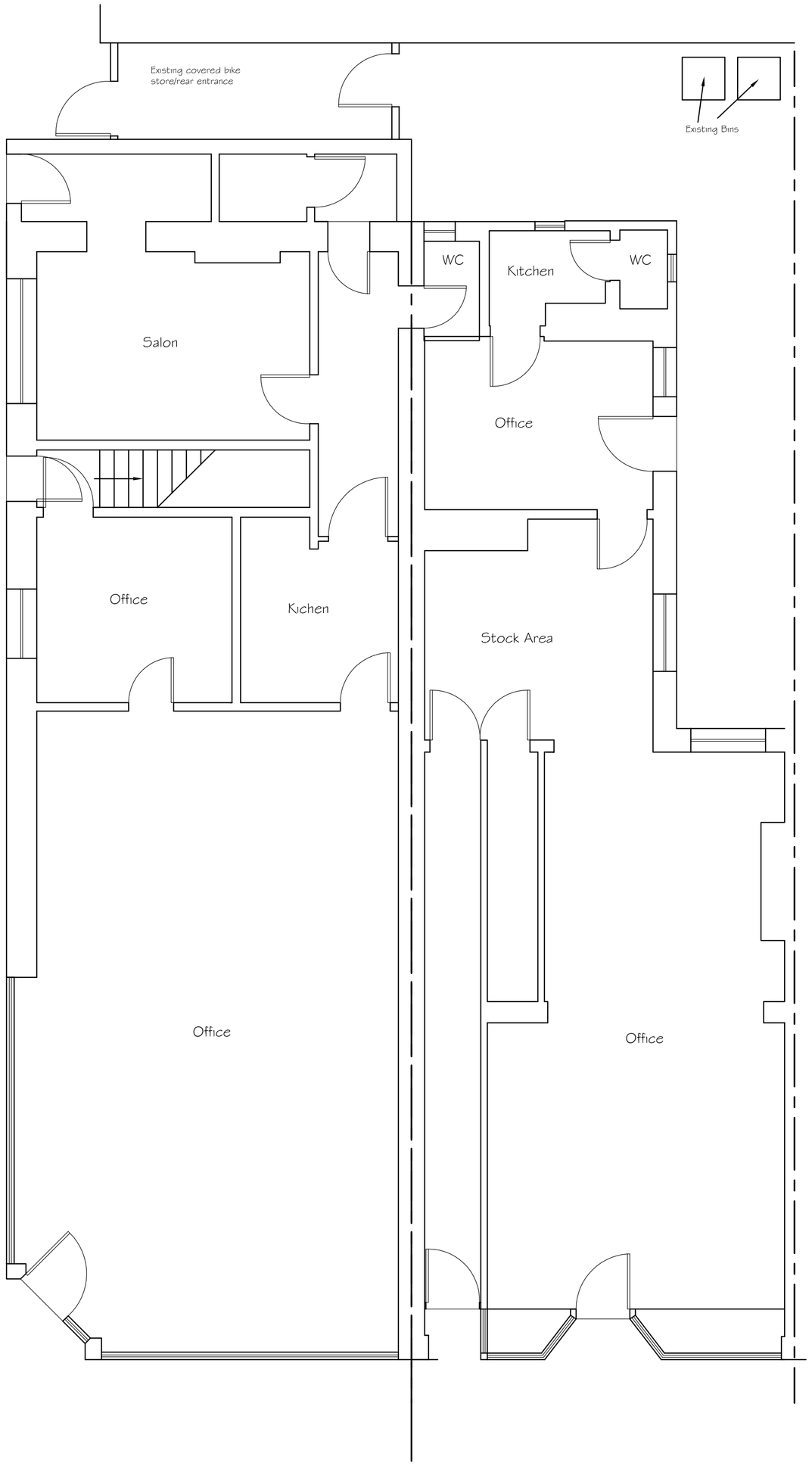

Existing Ground Floor Plan

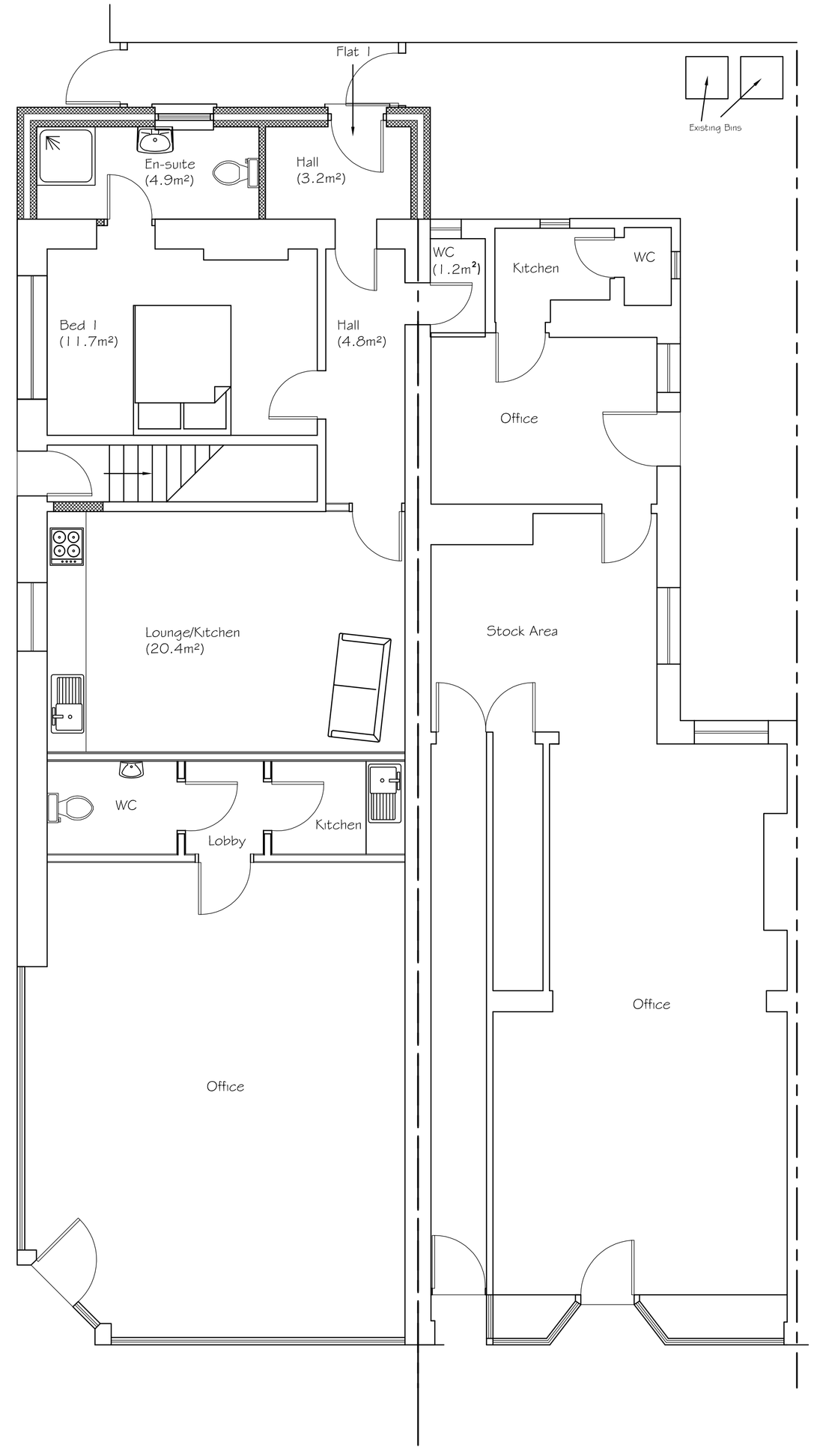

Proposed Ground Floor Plan

Tony Rogers
Building Consultants
Address: 40 Dawn Crescent, Upper Beeding
West Sussex, BN44 3WH
Telephone: 01903 815225 Fax: 01903 815225

Rev.	Date:	Revision Description:
A	June 2014	Revised Layout

Client: Human Hill

Address: 10 Buckingham Road
Shoreham
West Sussex
BN43 5UA

Project: Proposed conversion

Scale: 1:50
Paper Size A1

Date: January 2014

Drawing No: 14/897/01

Drawn By: AWR

Revision: A