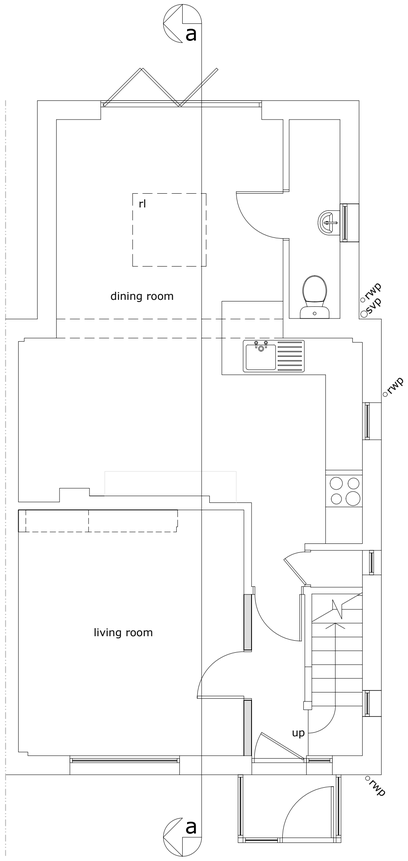

proposed ground floor plan 1:50

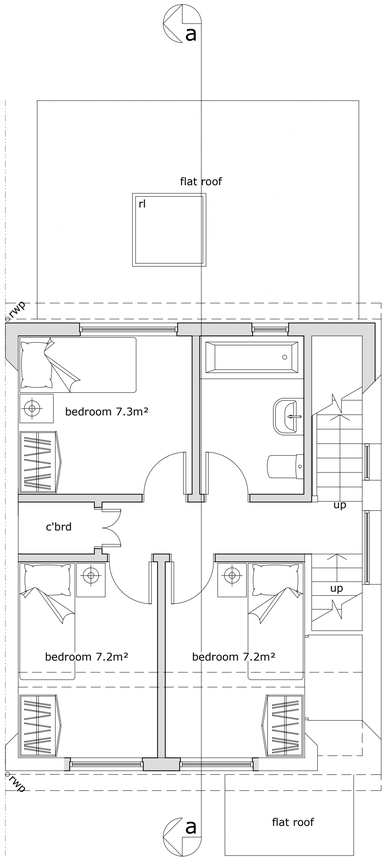

proposed first floor plan 1:50

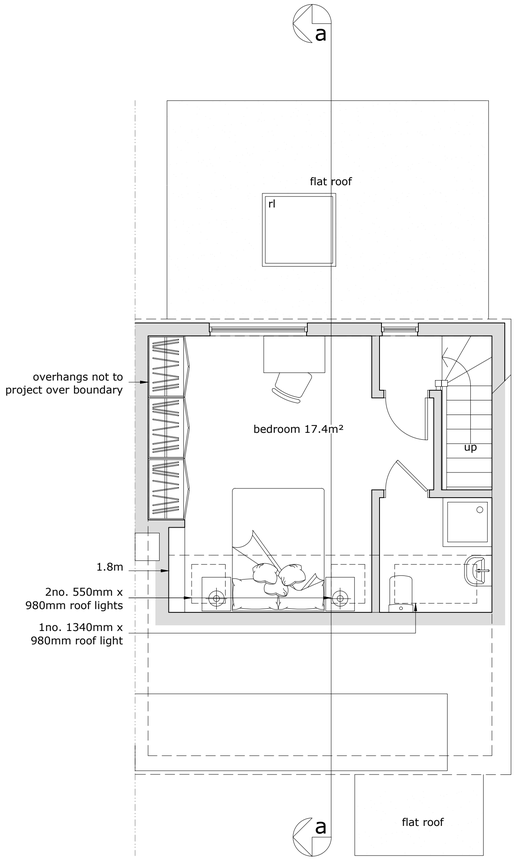

proposed first floor plan 1:50



Block Plan 1:500



Additional Volume:

Total volume of new dormer: (7.26*6.03)

Total volume of existing dormer: (0.85*4.09)

New dormer - existing dormer = total additional volume
43.8 - 3.48 = 40.3

Additional Volume:
= 40.3m³

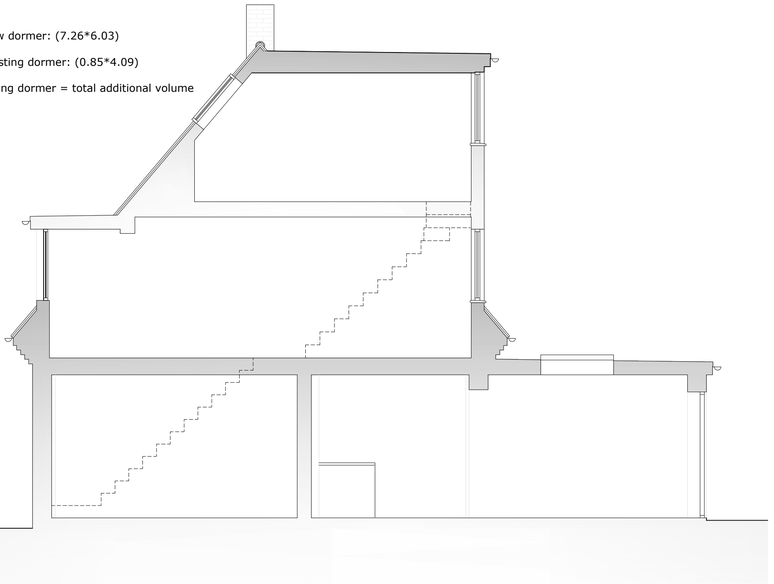

proposed section a-a 1:50

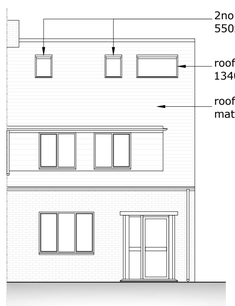

proposed east elevation 1:100



proposed west elevation 1:100

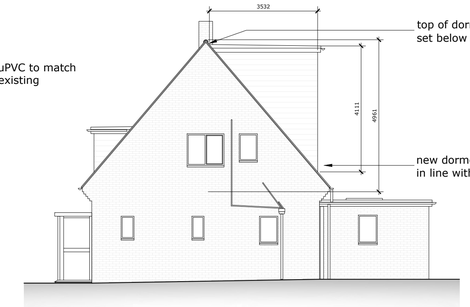

proposed north elevation 1:100

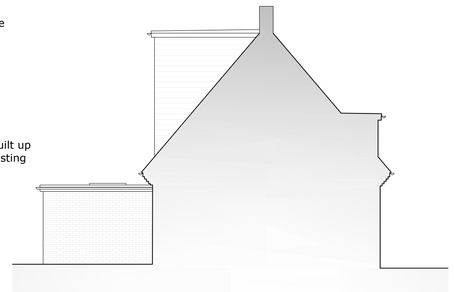

proposed south elevation 1:100

1:500 0 10 20 30 40 50 60 70 80 90 100m

1:100 0 1 2 3 4 5 6 7 8 9 10 15 20m

1:50 0 1 2 3 4 5 6 7 8 9 10m

Rev:	Description:	By:	Date:

darby architectural

www.darby-archi.com

hello@darby-archi.com

Client:
Laura Rich

Site/Project:
29 Kings Road
Southwick
West Sussex
BN42 4RJ

Drawing Title:
Proposed plans, section and elevations

Scale:	Paper Size:	Date:	Drawn:
In DWG	A1	11.08.2021	C Darby

Project No:	Drawing No:	Revision:
0380	02	

© Darby Architectural Limited 2021