Proposed single storey rear extension, front porch, enlarged dormer windows to the front and rear and internal alterations at 26 Ormondes Way, Shoreham by Sea

drawing 411/05A February 2019

PROPOSED PLANS & ELEVATIONS

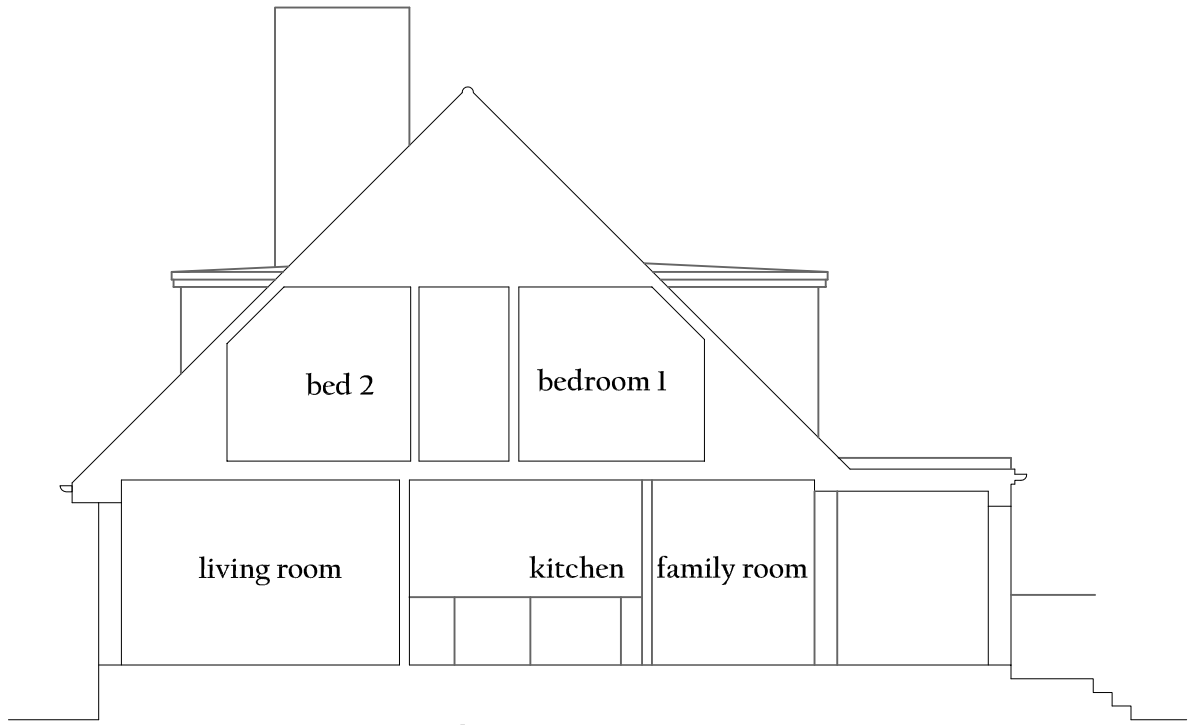

SECTION 1:100

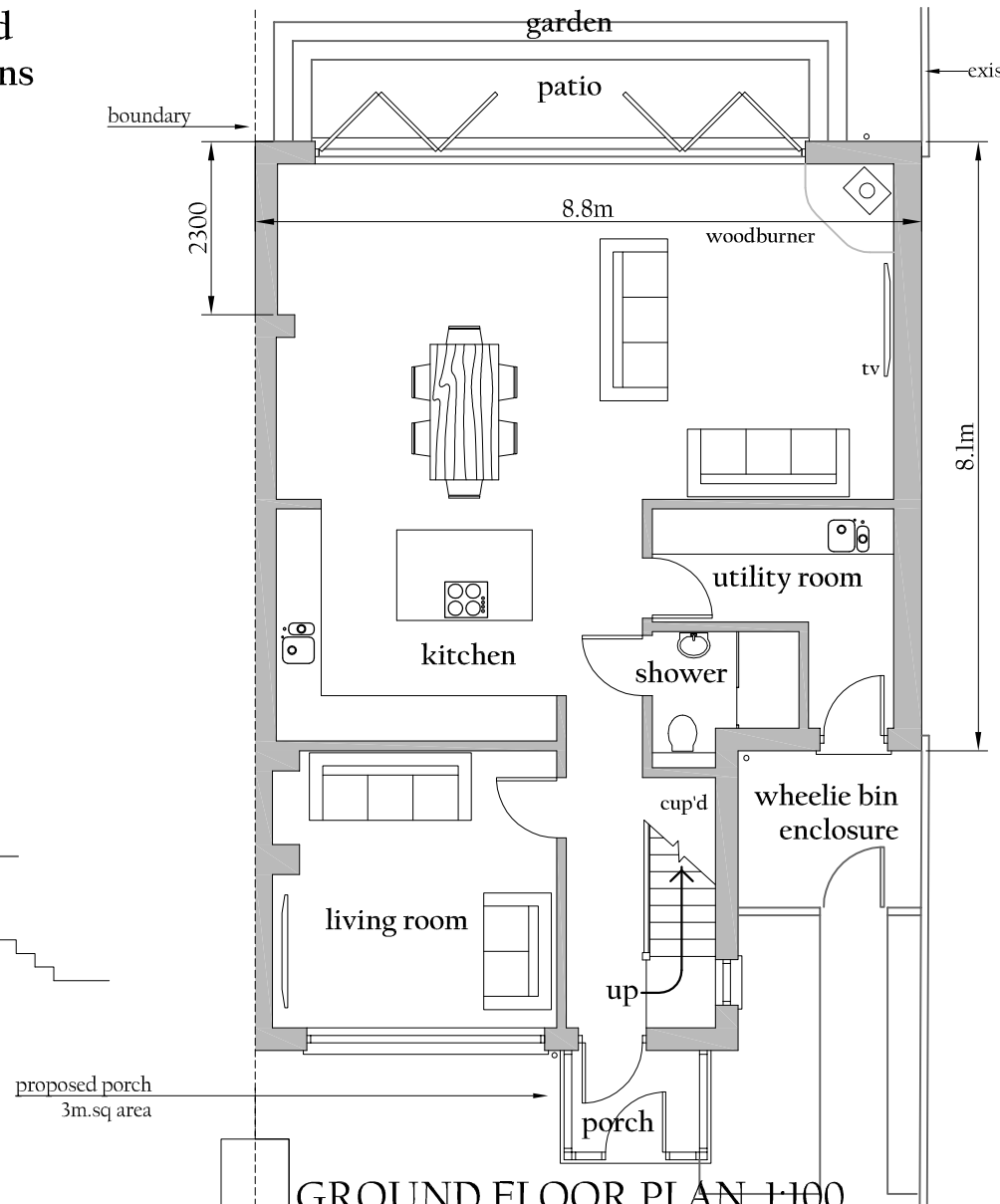

GROUND FLOOR PLAN 1:100

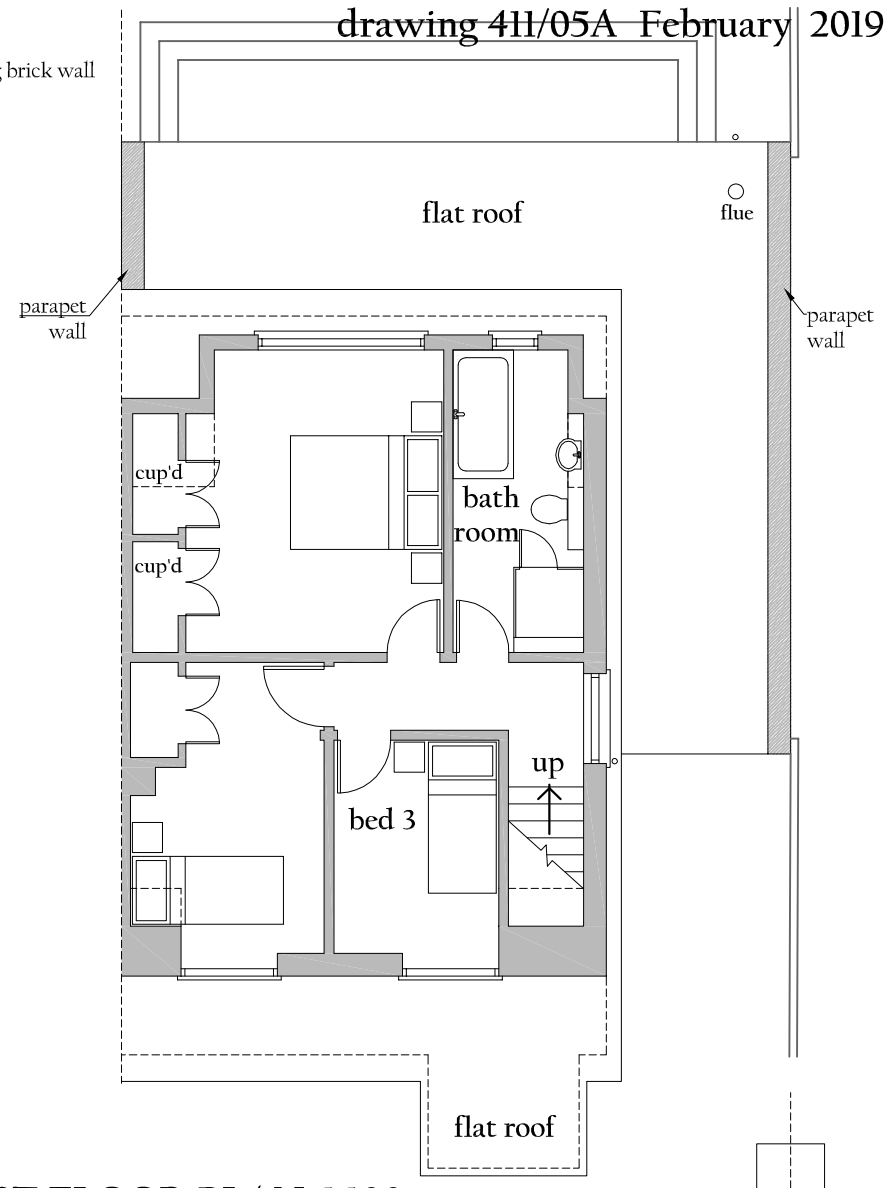

1ST FLOOR PLAN 1:100



NORTH ELEVATION 1:100



EAST ELEVATION 1:100

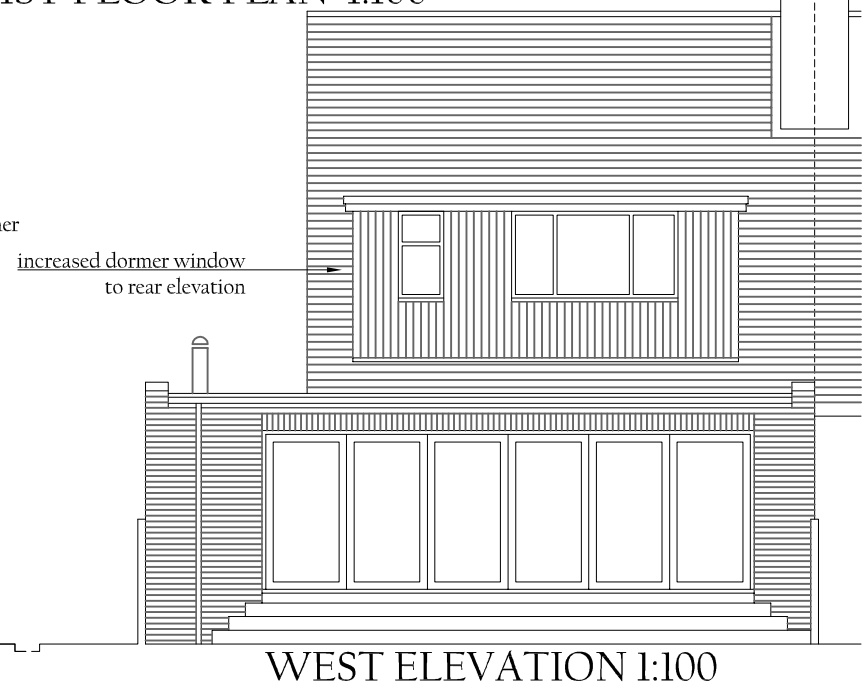

WEST ELEVATION 1:100

0 1 2 3 4 5m

SCALE BAR 1:100

JAMES BRECKELL : ARCHITECT : ARB : RIBA
Adur Business Centre, Little high Street, Shoreham by Sea, BN43 5EG, Tel 01273 467 621, Email: james@breckell.co.uk