

Key
 1 : 1500

- **House Type 1 - Left End of Terrace**
 Beds/ People: 5B9P House
 Net Area: 145.1 sqm/ 1,561 sqft
 Plots: 03
- **House Type 2**
 Beds/ People: 4B7P House
 Net Area: 121.9 sqm/ 1,312 sqft
 Plots: 04, 05, 06

- Material Key:**
1. Buff Brick Work
 2. Buff Brick Work Soldier Course
 3. Bronze Colour Metal Cladding
 4. Bronze Colour Metal Standing Seam Cladding
 5. Bronze Colour Metal Standing Seam Roof
 6. Bronze Colour Metal Window Frames
 7. Bronze Colour Metal Door Frames
 8. Weathered Coping Stone

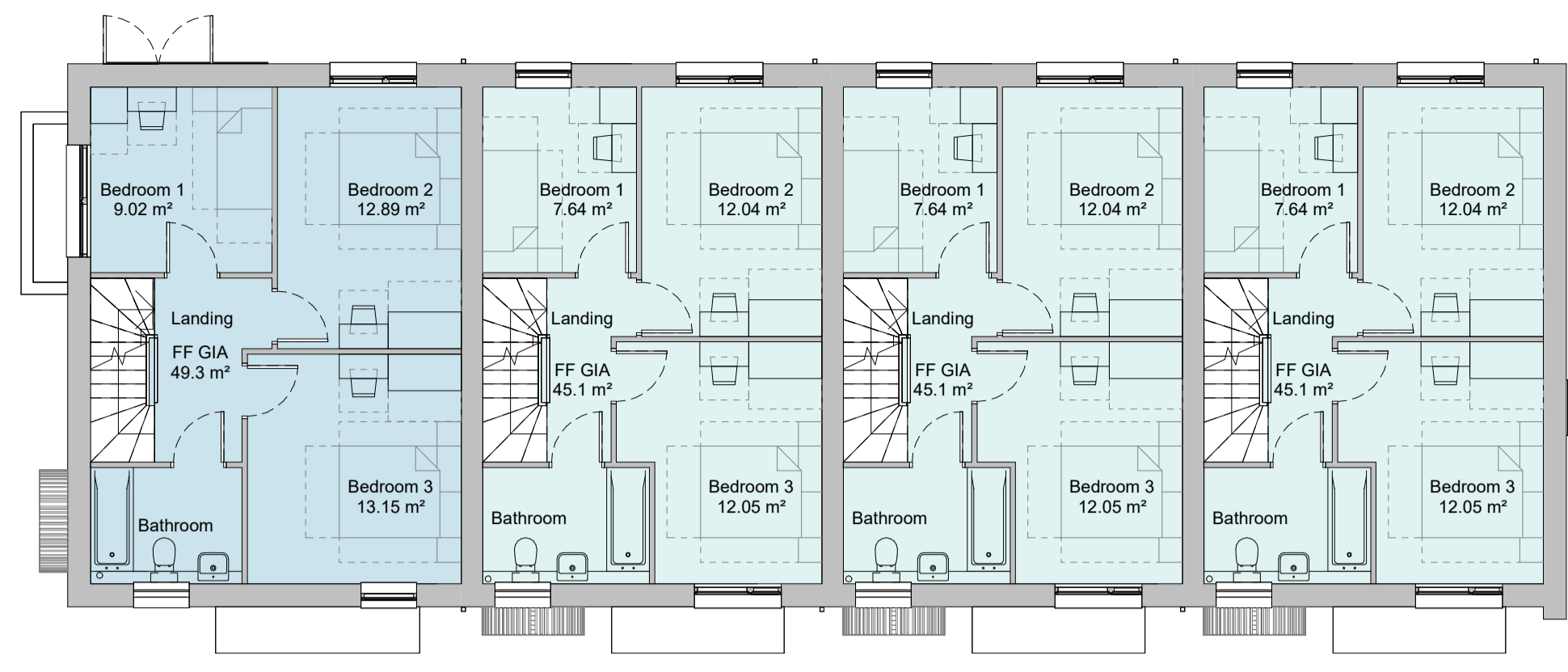

01 First Floor Plan
 1 : 100

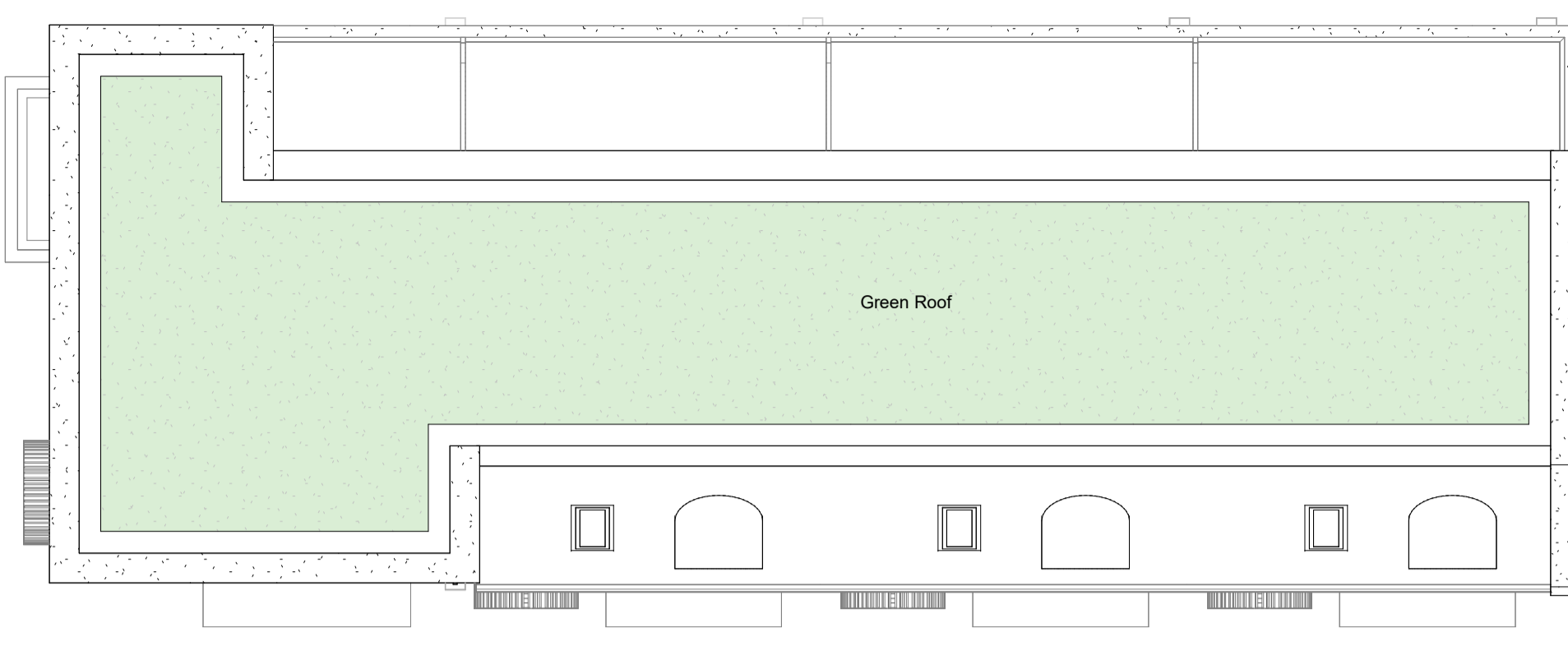

03 Roof Plan
 1 : 100

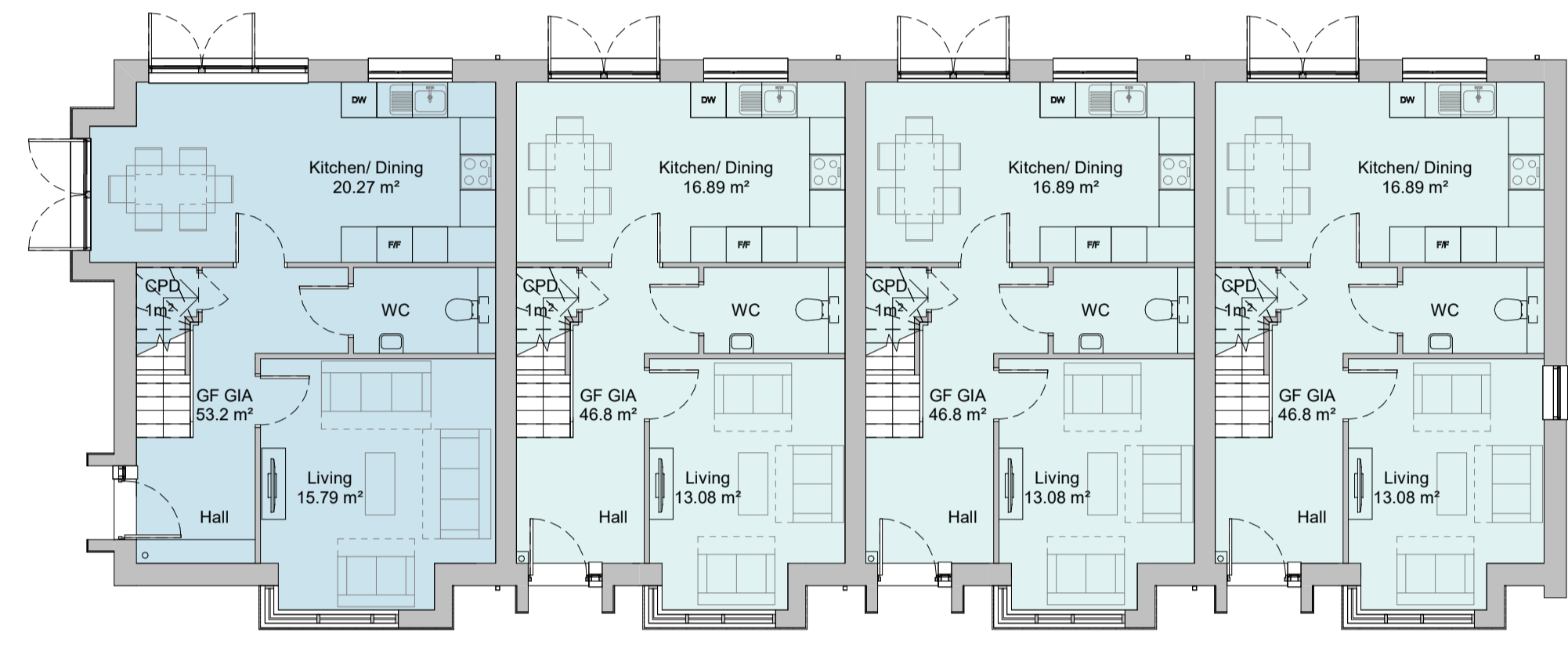

00 Ground Floor Plan
 1 : 100

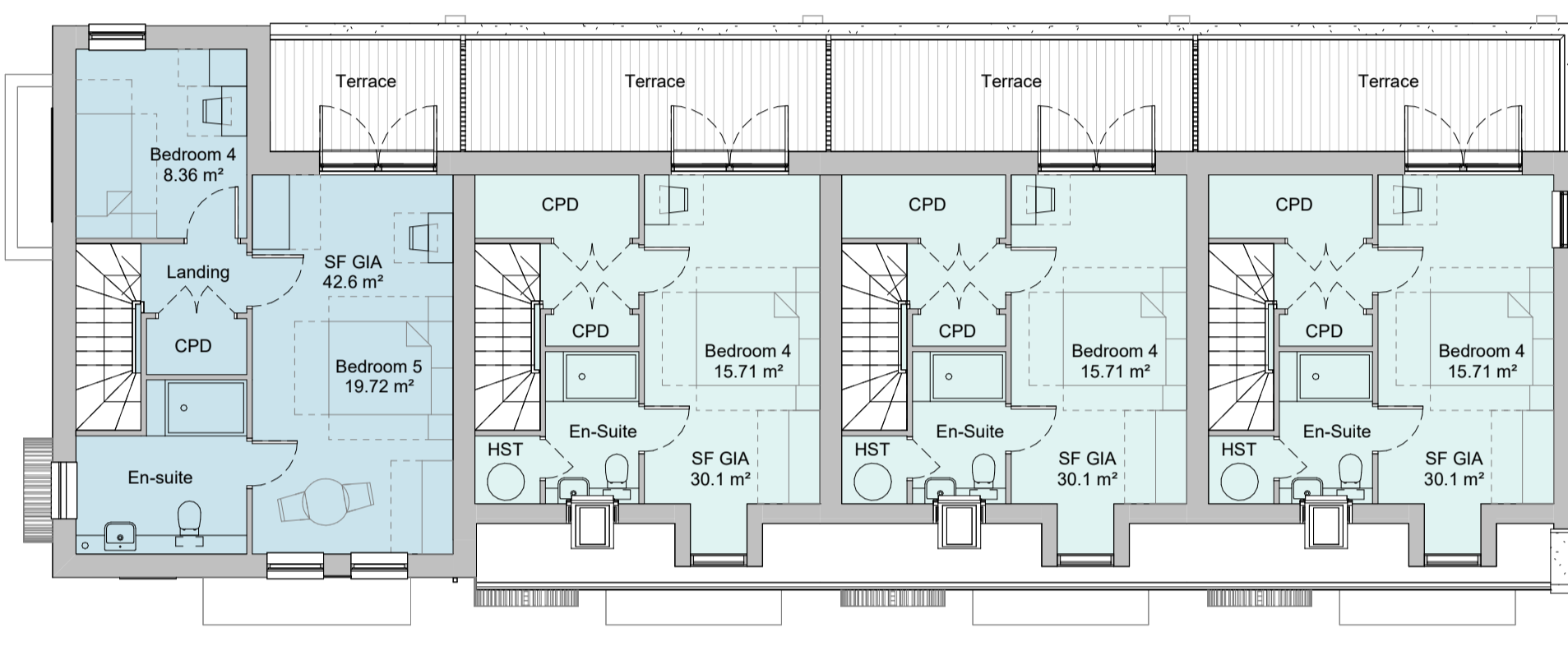

02 Second Floor Plan
 1 : 100



Front elevation
 1 : 100

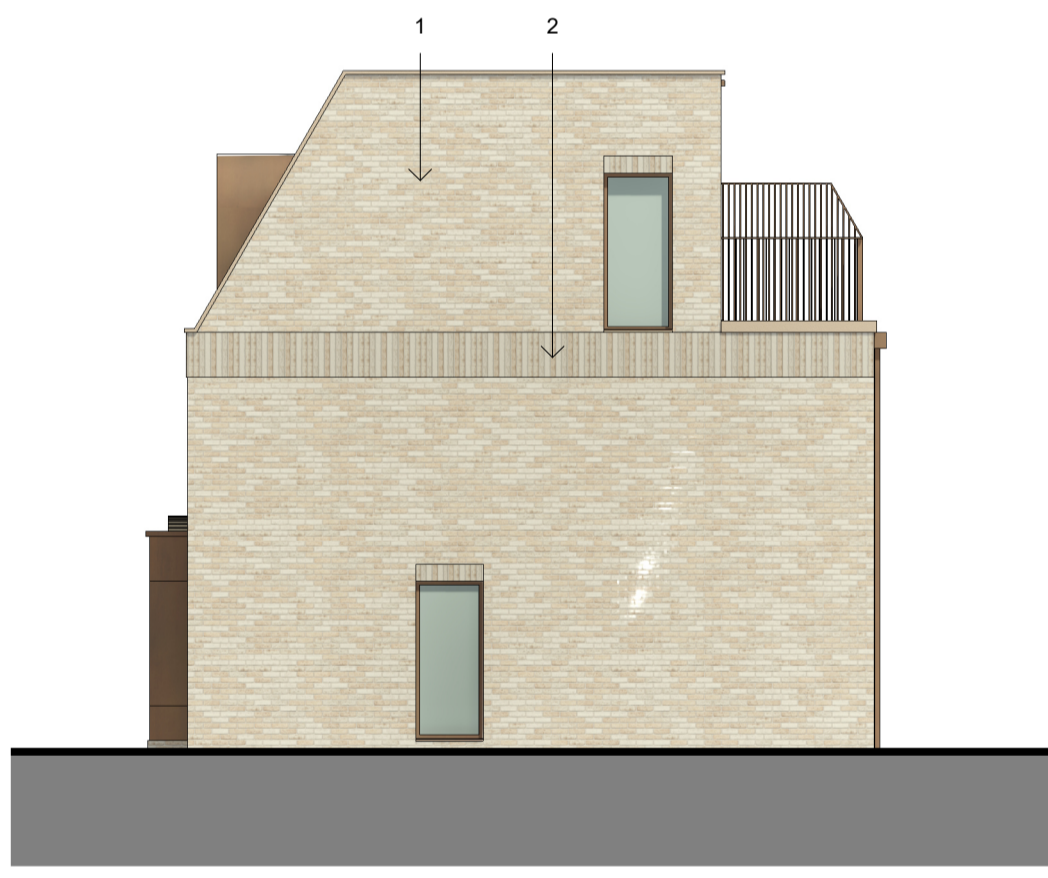

Side Elevation (Right)
 1 : 100

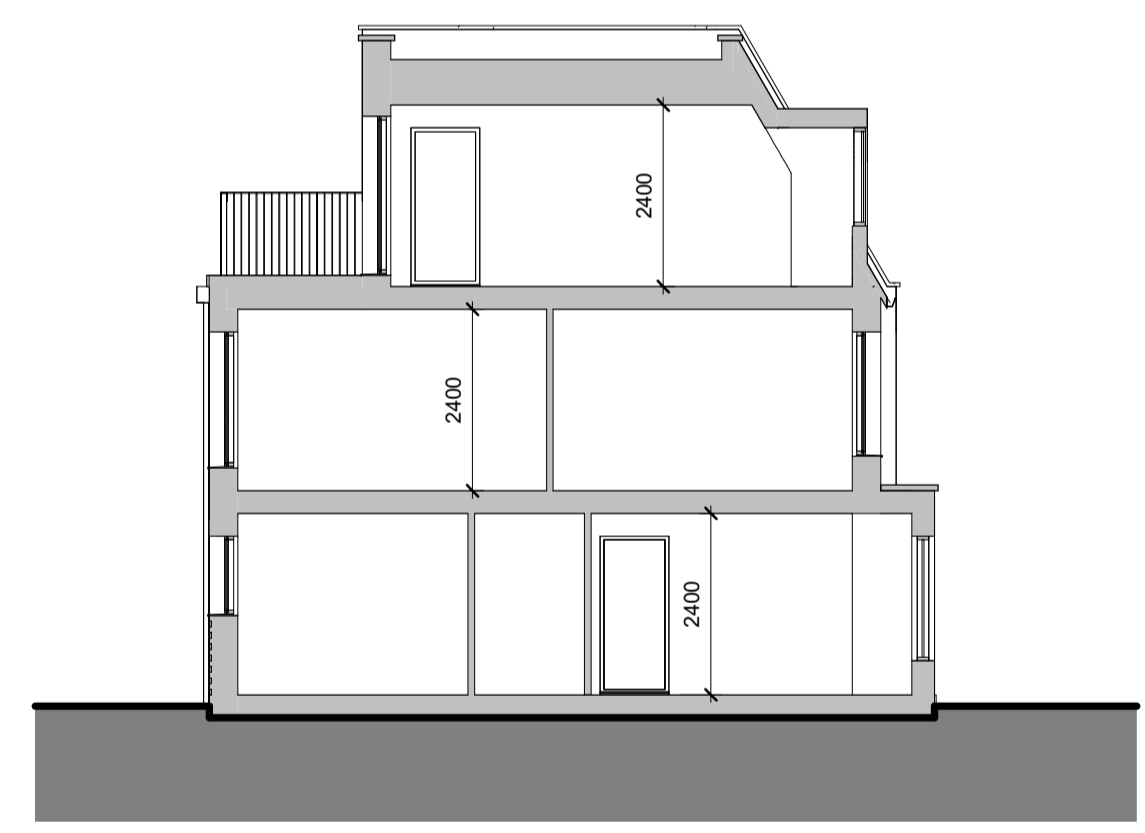

Section 1
 1 : 100



Rear elevation
 1 : 100



Side Elevation (Left)
 1 : 100

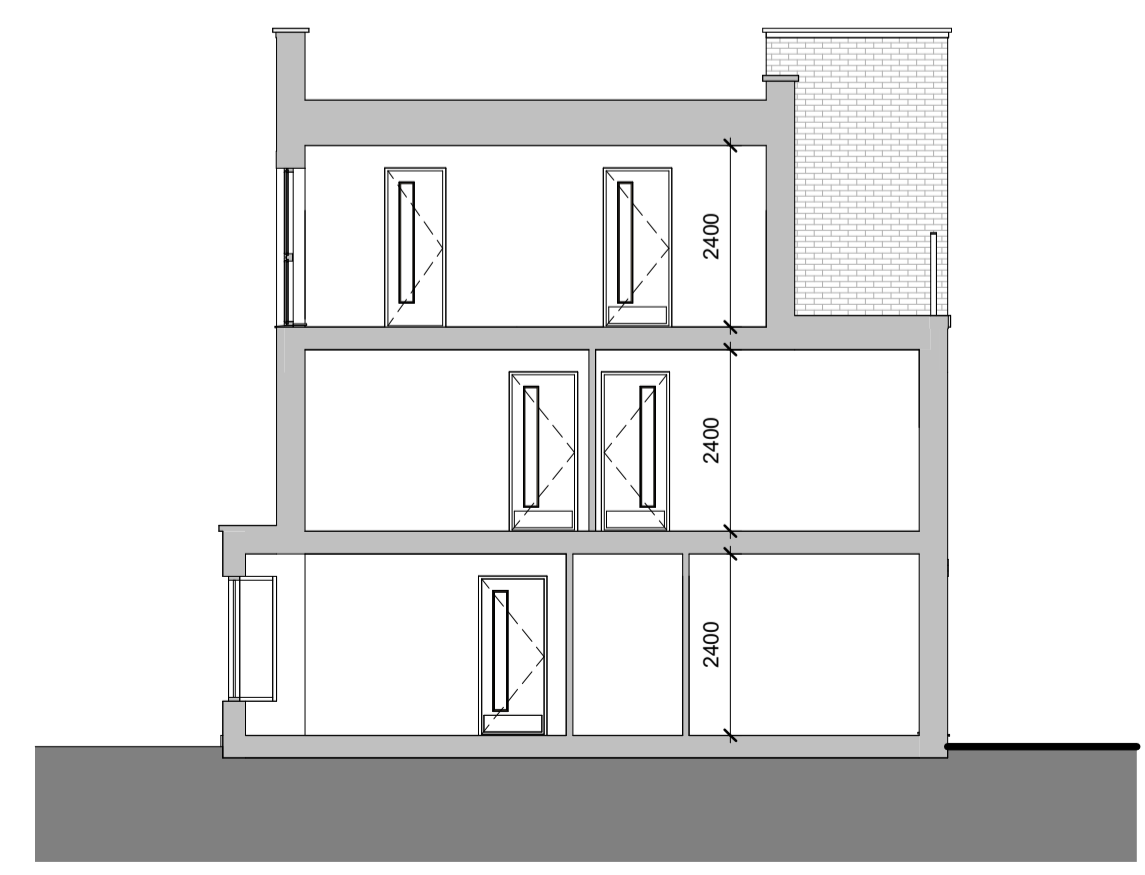

Section 2
 1 : 100

Rev	Date	Revision Details	Dr	Ch

London: 76 Great Suffolk Street, London, SE1 0BL
 T 020 7928 2773 E london@ecearchitecture.com
 Sussex: 64-68 Brighton Road, Worthing, West Sussex, BN11 2EN
 T 01903 248777 E sussex@ecearchitecture.com
 Bristol: Westworks, Beacon Tower, Colston Street, Bristol, BS1 4XE
 T 0117 214 1101 E bristol@ecewestworks.com

ECE Architecture
 www.ecearchitecture.com

Client

Quantum Homes

Job Title
 St Borromeo Church, Worthing

Drawing Title
 House Type 1-2, Proposed Plans, Elevations & Sections

Scale
 1:100 @ A1 / 1:200 @ A3

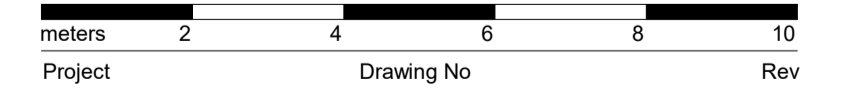

Project	Drawing No	Date
7346	PL 10	11.06.25

Drawn	Checked	Date
AE	MG	11.06.25

Status
 S4 Suitable for Stage Approval