

00 Ground Floor Plan
1 : 100

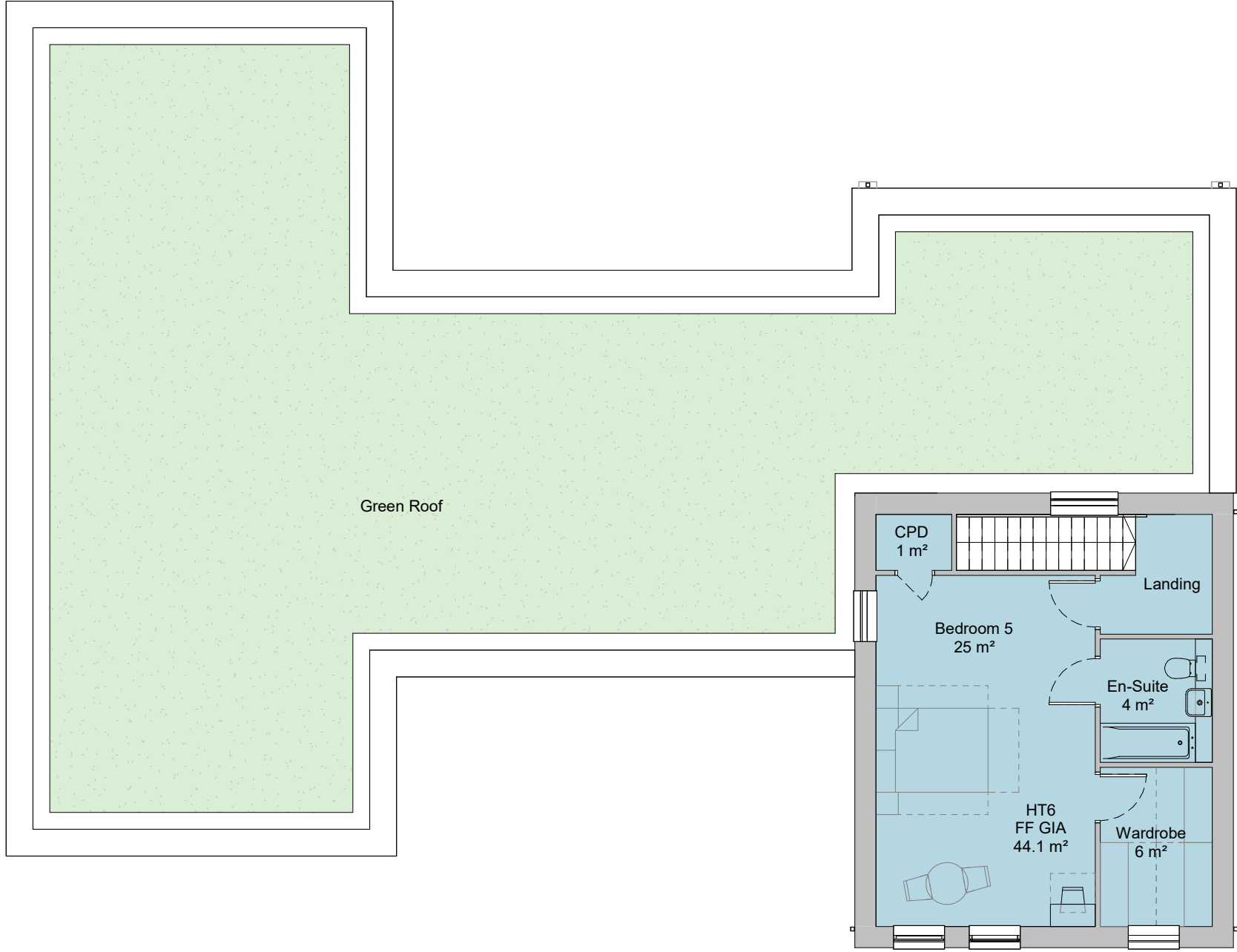

01 First Floor Plan
1 : 100

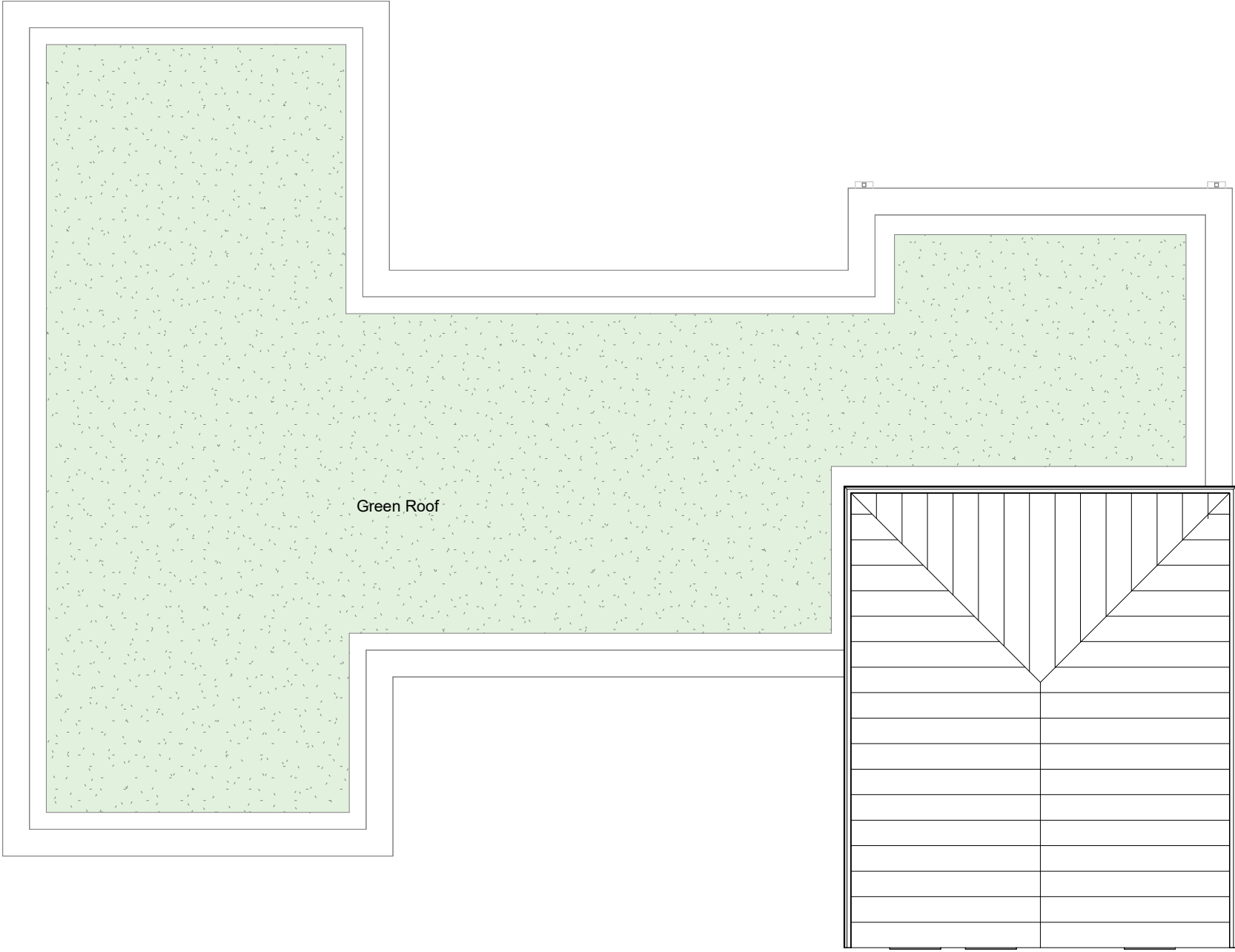

02 Roof Level
1 : 100



Front Elevation
1 : 100



Side Elevation (Left)
1 : 100

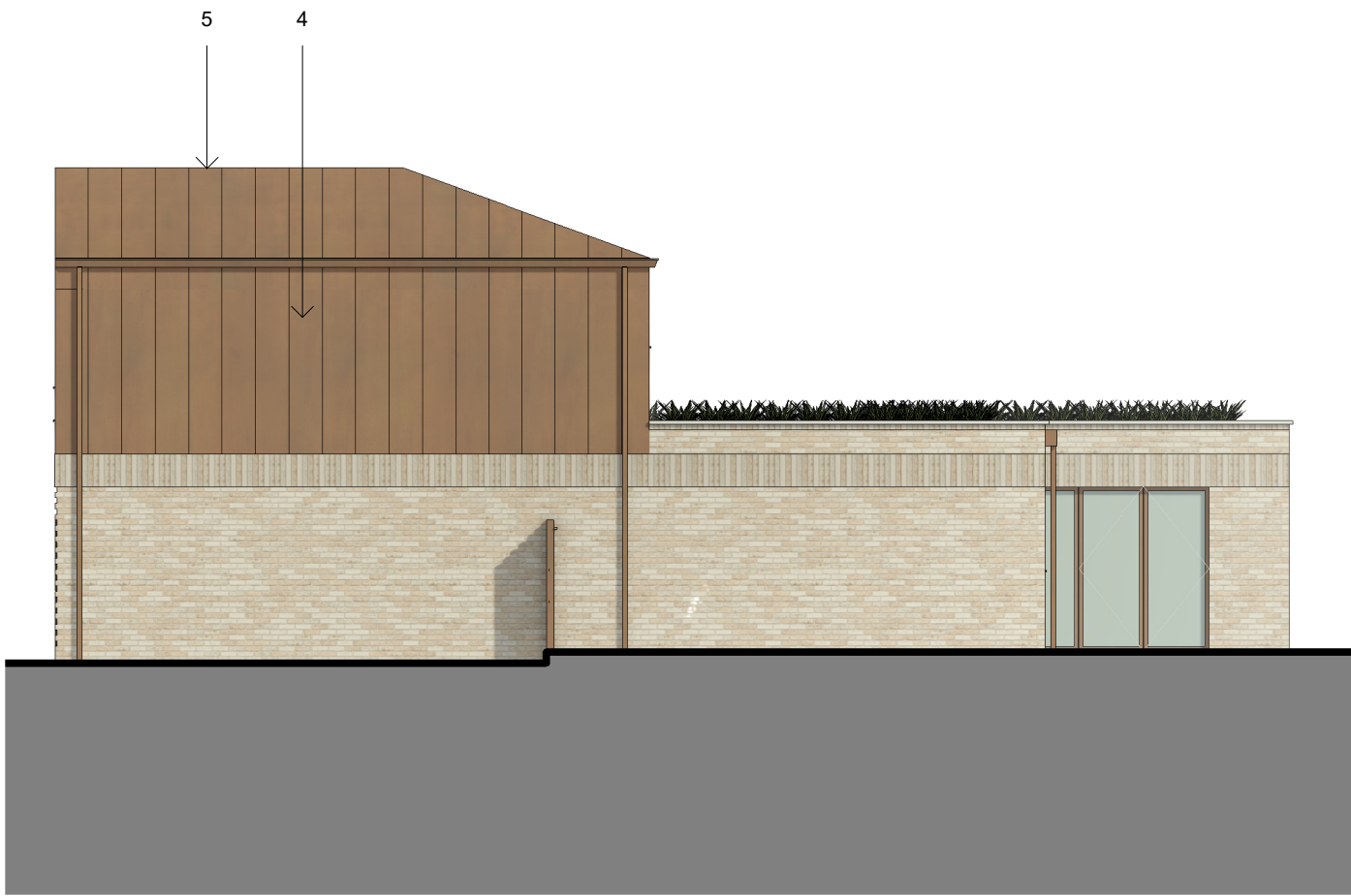

Side Elevation (Right)
1 : 100



Rear Elevation
1 : 100

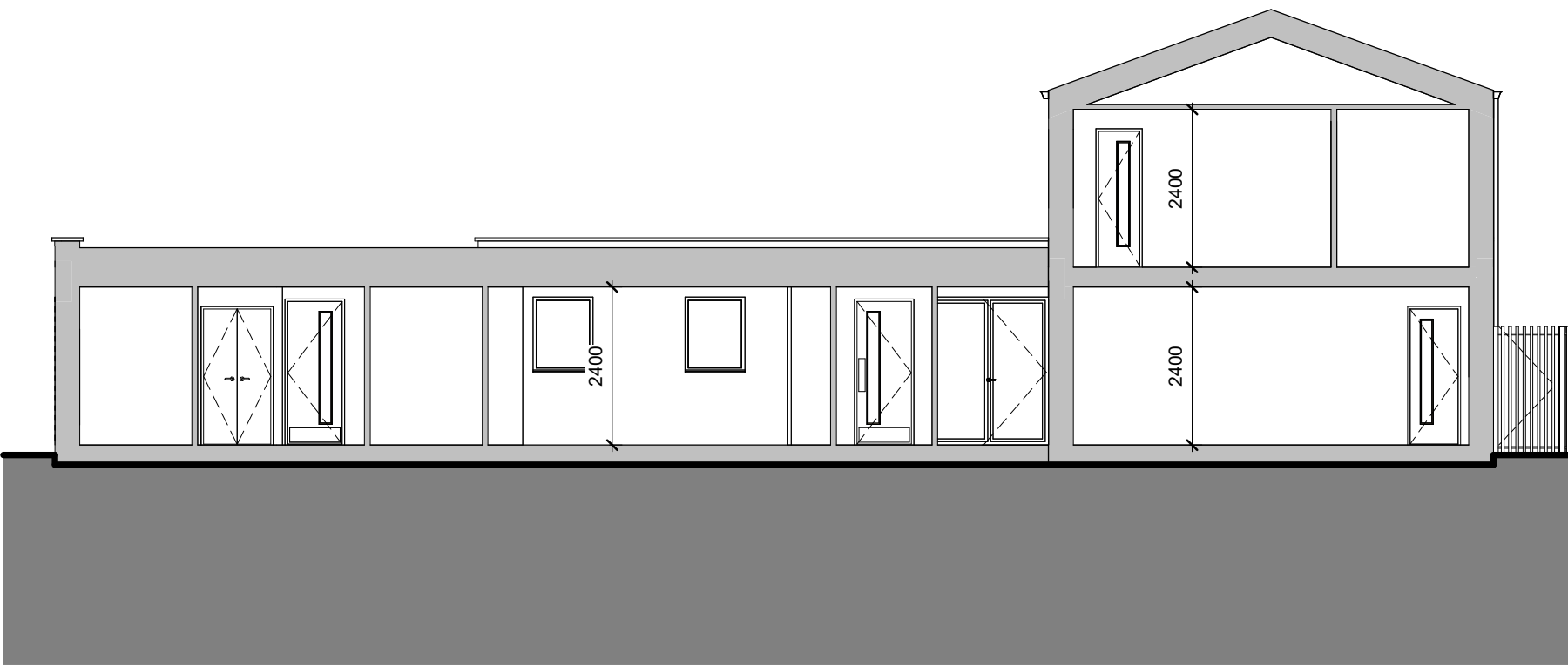

Section 1
1 : 100



Section 2
1 : 100



Key
1 : 1500

House Type 6
Beds/ People: 5B9P House
Net Area: 224.4 sqm/ 2,415 sqft
Plots: 09

Material Key:

1. Buff Brick Work
2. Buff Brick Work Soldier Course
3. Bronze Colour Metal Cladding
4. Bronze Colour Metal Standing Seam Cladding
5. Bronze Colour Metal Standing Seam Roof
6. Bronze Colour Metal Window Frames
7. Bronze Colour Metal Door Frames
8. Weathered Coping Stone
9. Bronze Colour Metal Fence
10. Timber Fence

Rev Date Revision Details Dr Ch

London: 76 Great Suffolk Street, London, SE1 0BL
T 020 7928 2773 E london@ecearchitecture.com
Sussex: 64-68 Brighton Road, Worthing, West Sussex, BN11 2EN
T 01903 248777 E sussex@ecearchitecture.com
Bristol: Westworks, Beacon Tower, Colston Street, Bristol, BS1 4XE
T 0117 214 1101 E bristol@ecwestworks.com

ECE Architecture
www.ecearchitecture.com

Client

Quantum Homes

Job Title
St Borromeo Church, Worthing

Drawing Title
House Type 6, Proposed Floor Plans, Elevations & Sections

Scale
1:100 @ A1 / 1:200 @ A3

metres 2 4 6 8 10

Project Drawing No

7346 PL 14

Drawn Checked Date

AE MG 11.06.25

Status

S4 Suitable for Stage
Approval