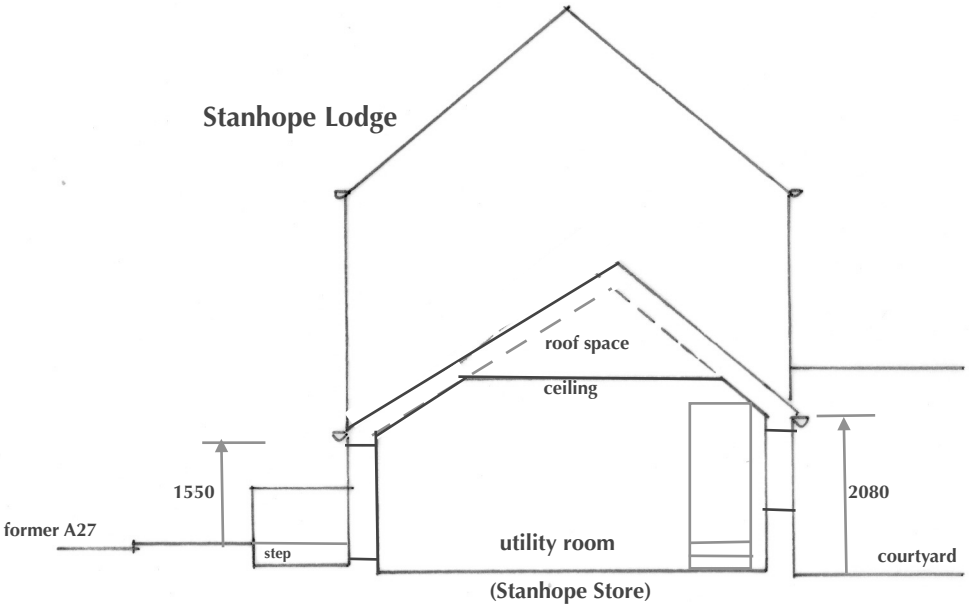

section looking towards Stanhope Lodge

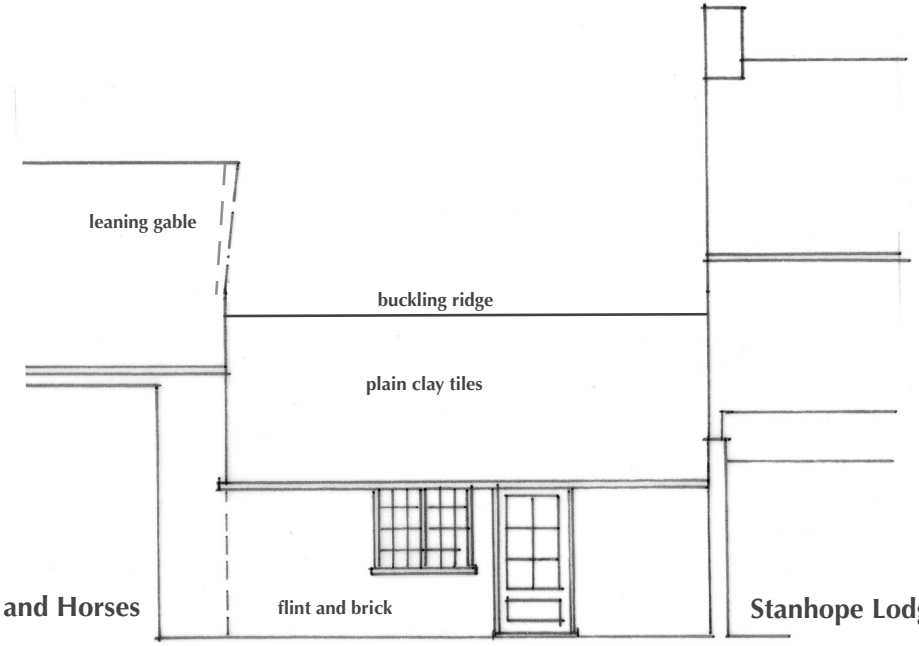

north elevation (rear)

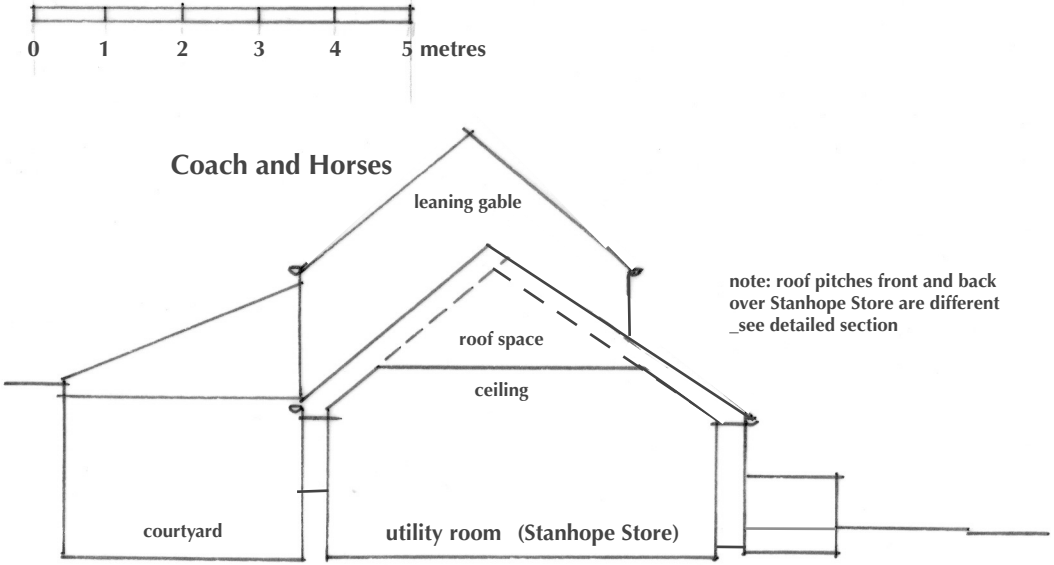

section looking towards Coach and Horses

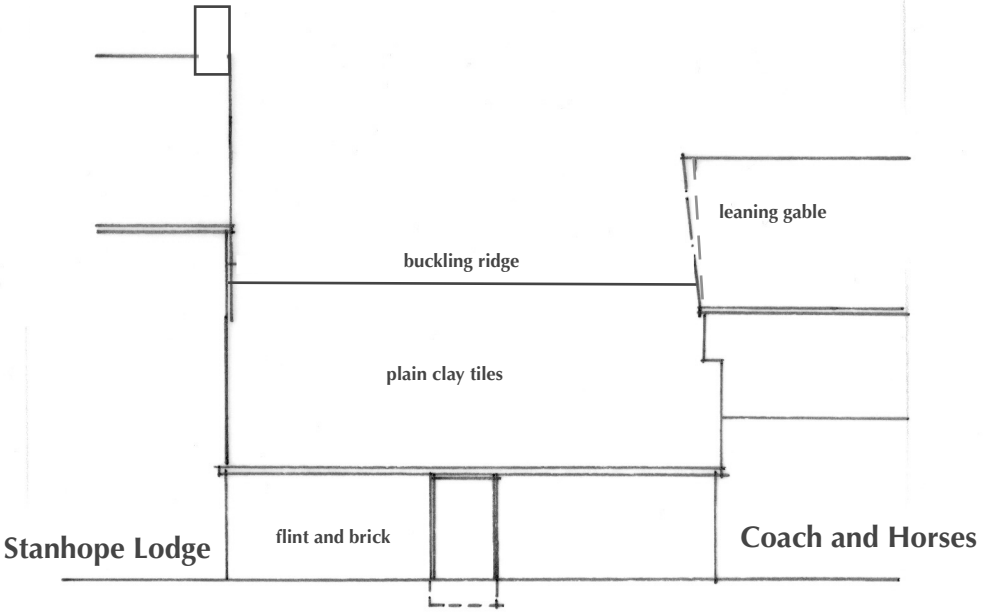

south elevation (front)

Stanhope Lodge_Stanhope Store Repairs to Listed Building Elevations and Sections_EXISTING 1.100 at A4 0226_103revA