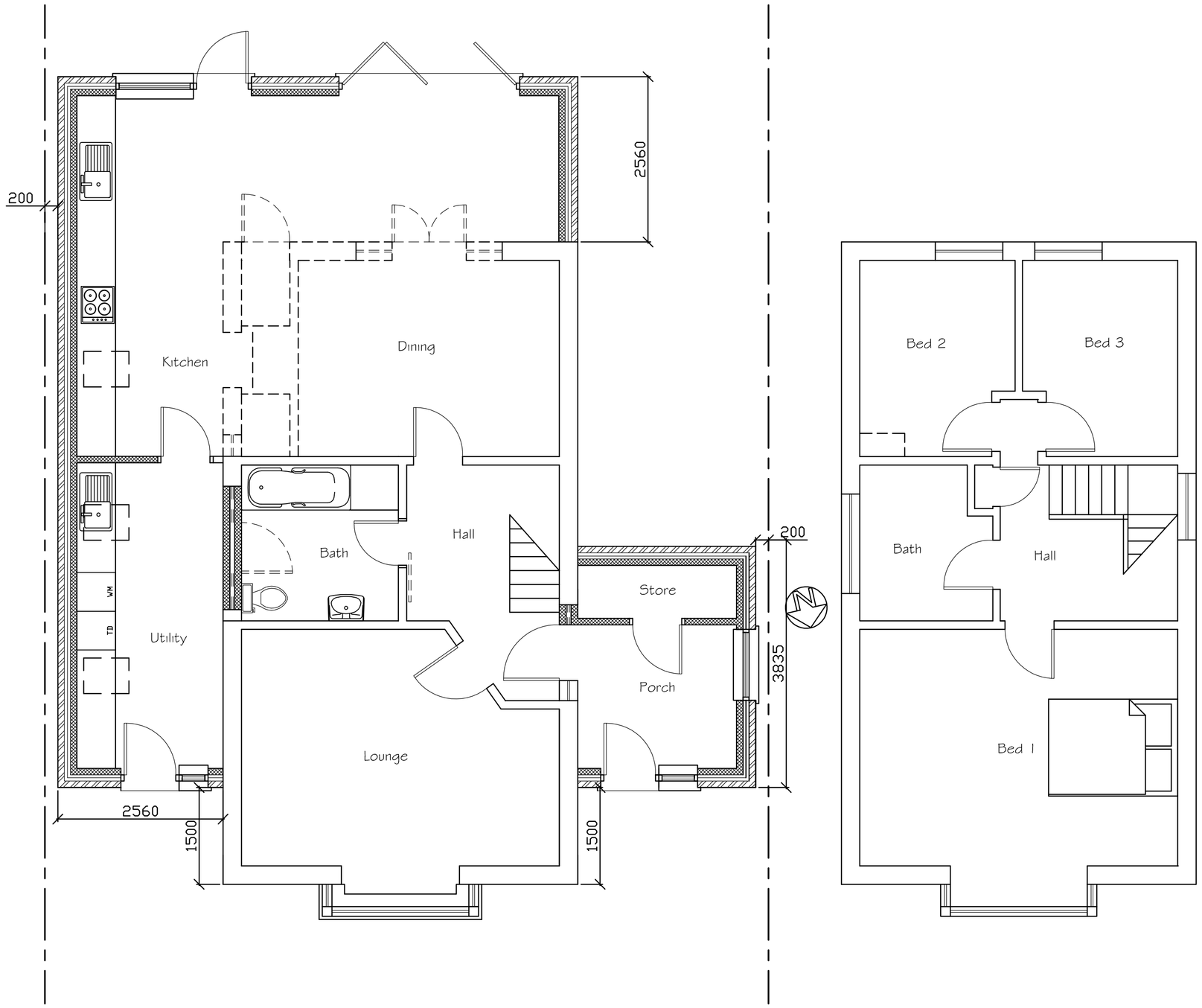

Proposed Ground Floor Plan

Proposed First Floor Plan

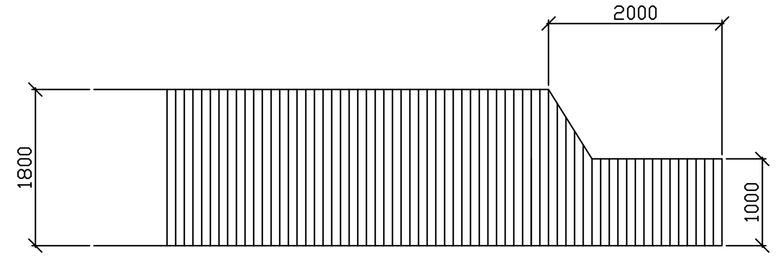

Detail of close boarded fence to boundary

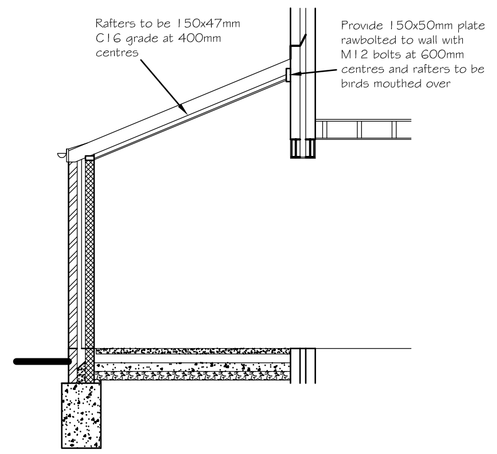

Cross Section

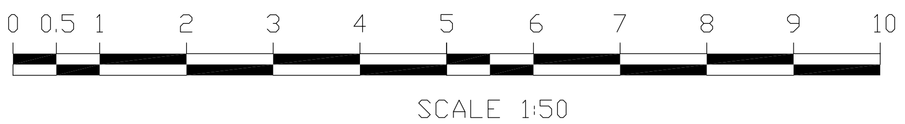

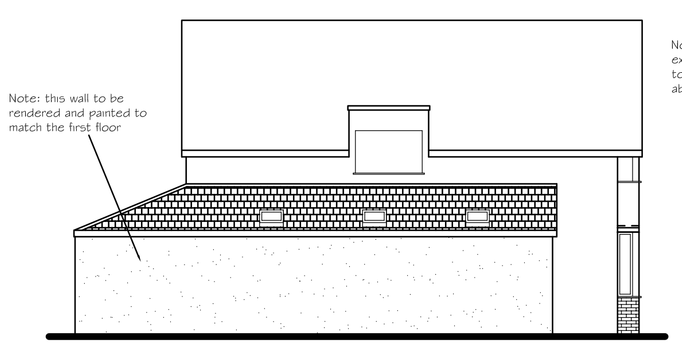

Proposed Side (East) Elevation



Proposed Rear (South) Elevation

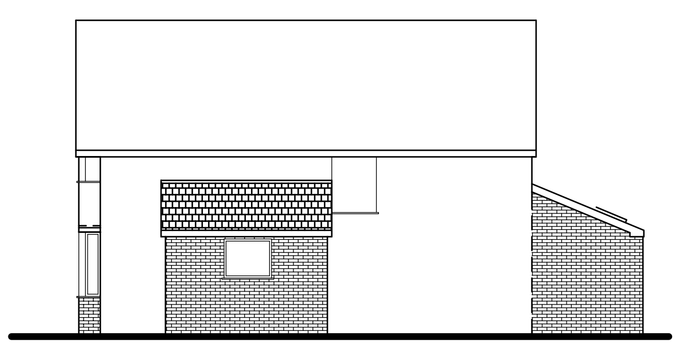

Proposed Side (West) Elevation



Proposed Front (North) Elevation

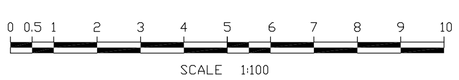

Tony Rogers
Building Consultants
Address: 40 Dawn Crescent, Upper Beeding
West Sussex, BN44 3WH
Telephone: 01903 815225 Fax: 01903 815225

Rev.	Date:	Revision Description:
A	Jan 2017	Wall to East elevation to be rendered
B	Jan 2017	Wall to North elevation to be rendered

Client: Mrs B Goble

Address: 20 Sandown Road
Southwick
West Sussex
BN42 4HB

Project: Proposed single storey side/ rear extensions & land change of use

Scale: 1:50 1:100
Paper Size A1

Date: October 2016

Drawing No: 16/1175/02

Drawn By: AWR

Revision: B