ADUR & WORTHING
PLANNING SERVICES
PLAN NUMBER 1309/14
DATE VALID 22 SEP 2014

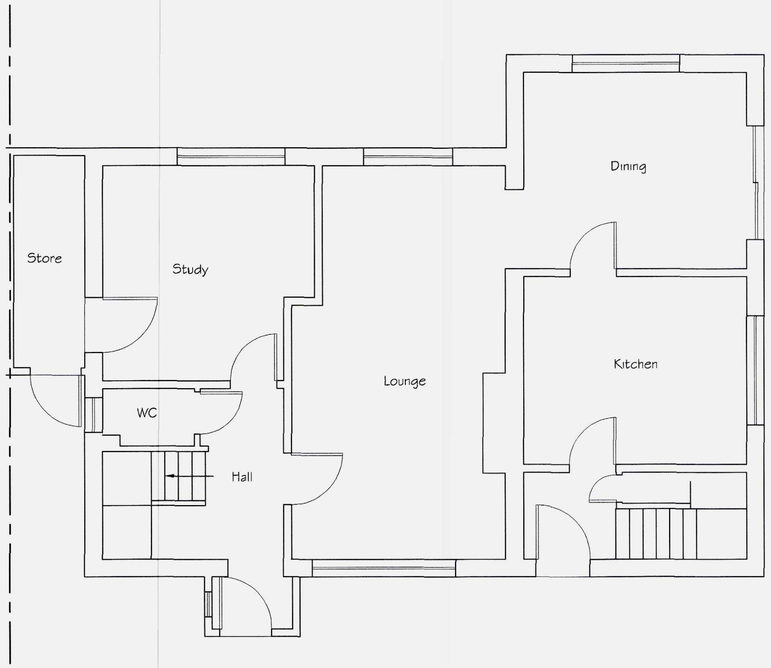

Existing Ground Floor Plan

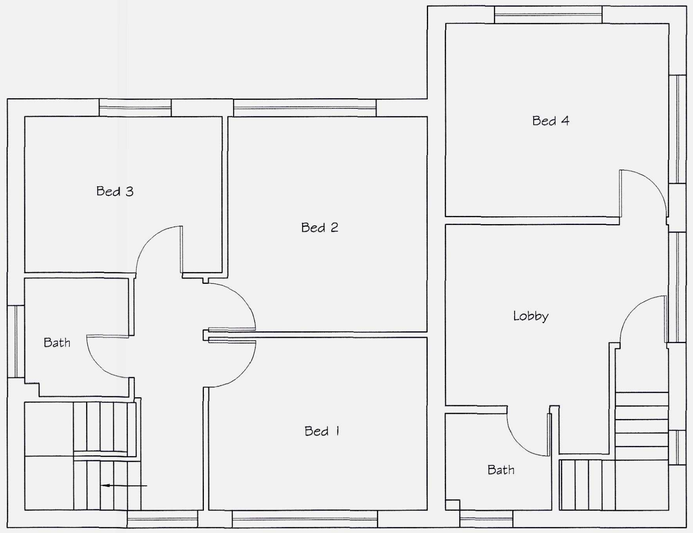

Existing First Floor Plan

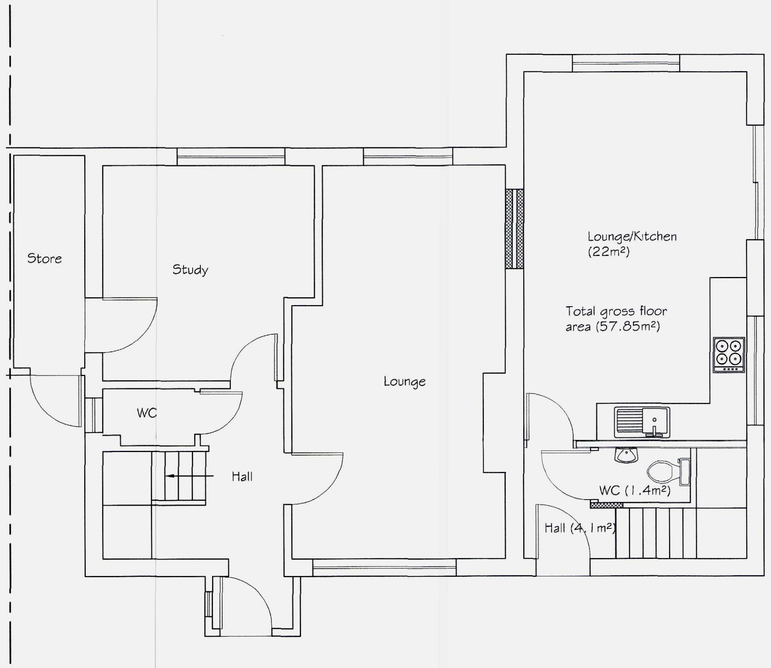

Proposed Ground Floor Plan

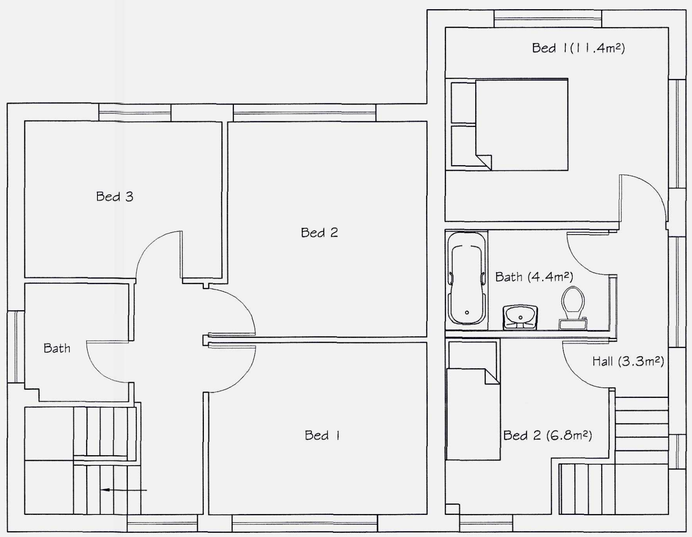

Proposed First Floor Plan

Tony Rogers
Building Consultants
Address: 40 Dawn Crescent, Upper Beeding
West Sussex, BN44 3WH
Telephone: 01903 815225 Fax: 01903 815225

Rev.	Date:	Revision Description:

Client: Mr & Mrs B Dunford

Address: 10 Saffron Close
Shoreham
West Sussex
BN43 6JF

Project: Proposed conversion of existing two storey extension to a two bedroom dwelling

Scale: 1:50
Paper Size A1

Date: March 2014

Drawing No: 14/915/01

Drawn By: AWR

Revision: