Existing House Footprint

N

0 2.5 5 7.5 10

scale in metres 1:100

amendments				
rev.	date	comment	auth.	chkd.
A	11.09.18	Revision to GF window positions	FM	GI
B	14.11.18	Revision to ground-floor level	FM	GI
C	18.02.19	Amendments in line with planning comments	KS	FM
D	18.03.19	Addition of privacy screens to west terraces	FM	GI



Ground Floor Plan 1:100

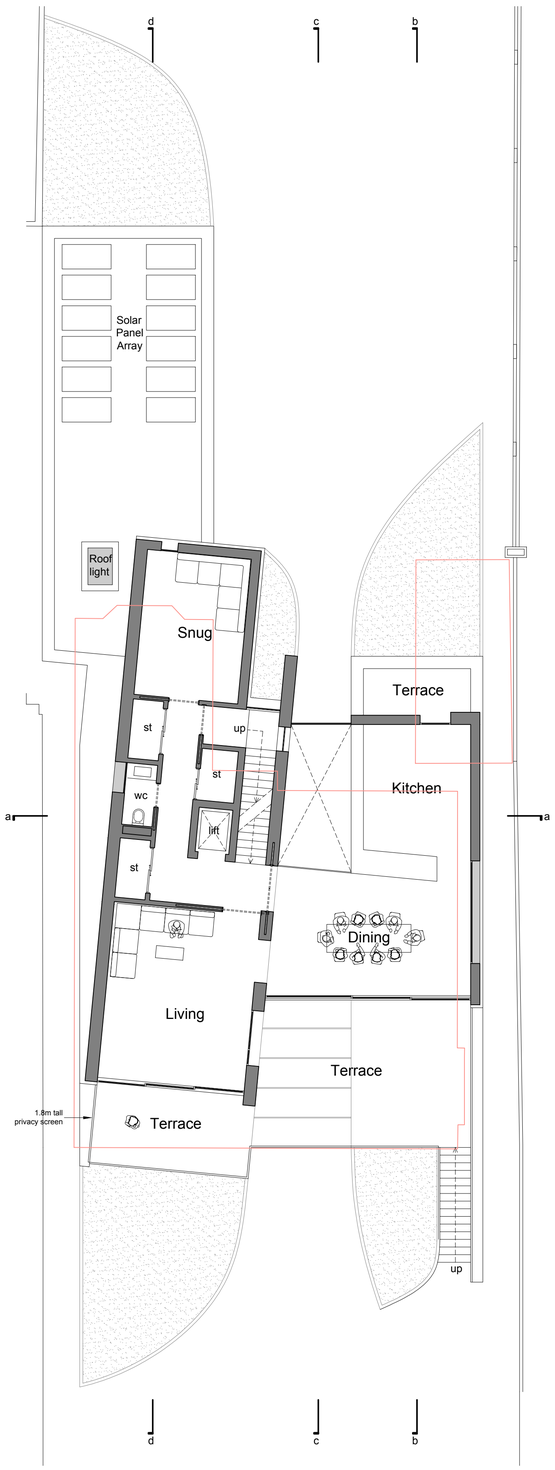

First Floor Plan 1:100

Note: All windows adjacent to site boundaries to be over 1.75m to sill level

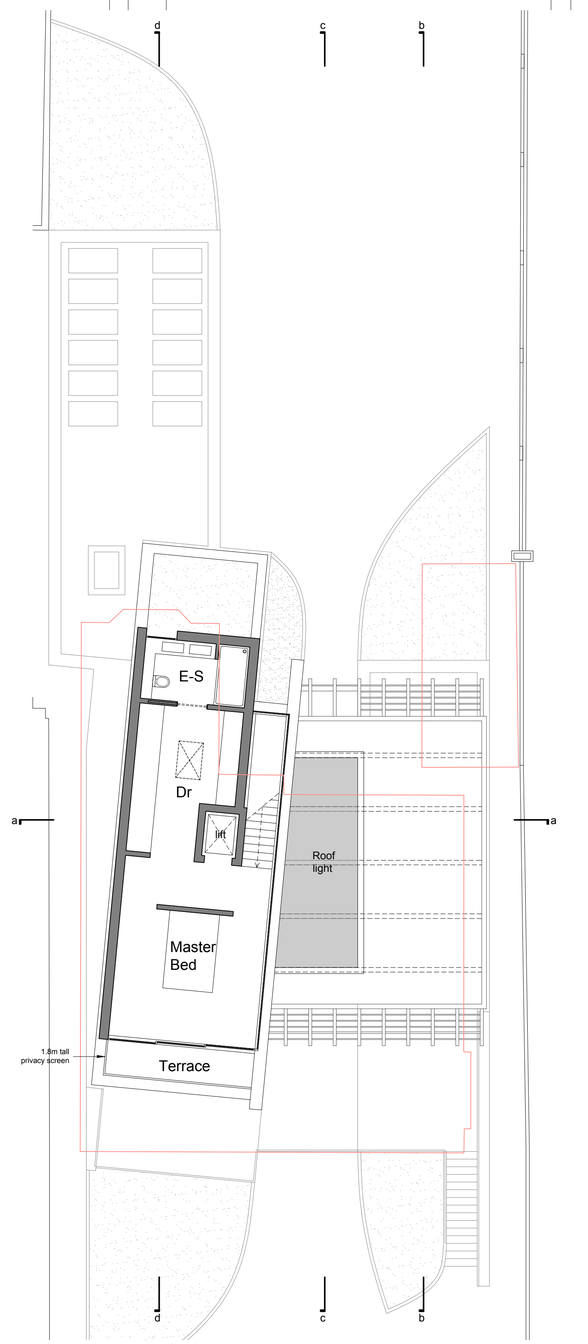

Second Floor Plan 1:100

client	drawing number	revision
Mr & Mrs Thompson	0471.PL.100	D
project	**drawing title**	
138 Old Fort Road Shoreham-by-sea	Floor Plans As Proposed PLANNING	

drawn by	checked by	riba work stage	date	scale/original sheet size
FM	GI	3	Aug 2018	1:100 @ A1

www.abir.co.uk studio@abirarchitects.co.uk
Unit 1, Beta House, St John's Road, Hove, BN3 2FX, United Kingdom
Hove +44 (0)1273 724 384 Highlands +44 (0)1478 470 084
Company No 06877117 VAT No 971 4147 17

© ABIR Architects Ltd. Check all dimensions on site before work is undertaken. All goods, materials and workmanship to conform with current building regulations, BSS and COP's.

ABIR architects

RIBA Chartered Practice