

LEFT ELEVATION



REAR ELEVATION

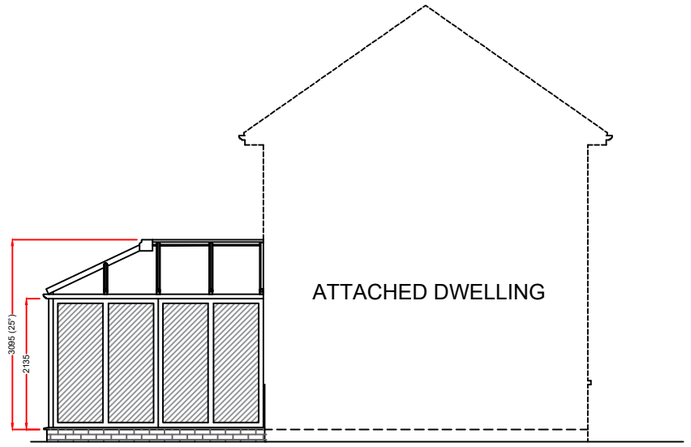

RIGHT ELEVATION

= PVCu insulated solid panel.

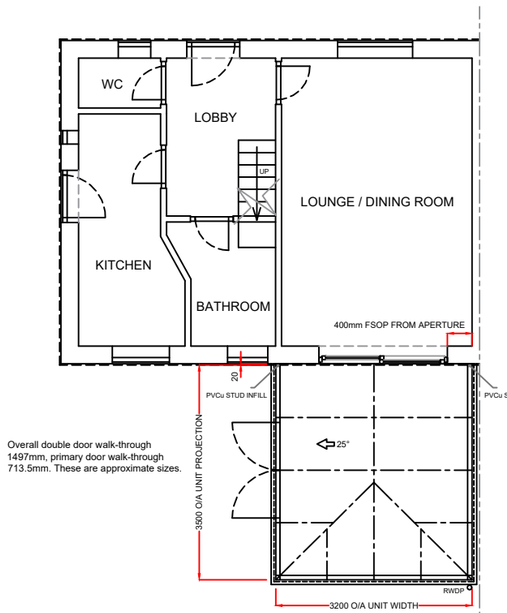

Overall double door walk-through 1497mm, primary door walk-through 713.5mm. These are approximate sizes.

PLAN

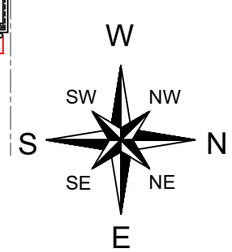

Product Specification:
Roof:
Roof Type: **Aluminium Rafter with PVCu Capping**
Roof Glazing: Solaroof Glass
Obscure Glass: N/A
Roof external colour: **WHITE**
Roof Internal colour: **WHITE**

Frames/Doors:
Frame type: **High Impact PVCu Mainframe**
External Colour : **WHITE**
Internal Colour : **WHITE**

Rev.	Date	Description	Initials
B	08/09/25	Left elevation changed to four frames.	JG
A	05/09/25	Unit projection reduced to 3500mm.	WS

Anglian Home Improvements

TELEPHONE: 0800 093 3015

V04 September 2024

Drawing title: **Proposed Plan and Elevations**

Contract No. : 900-16286 | **Page 2 of 2**

Proposed: **PVCu Conservatory**
At: 23 ELIZABETH ROAD
SHOREHAM BY SEA
WEST SUSSEX
BN43 6YJ

Drawers initials: JG | **Scale :** **1:100** | **Date:** 19/05/2025

Notes:

All glazing to be toughened glass.

Any drawings or plans depicted make no allowance for the provision of any tie bars within the roof of the proposed Living space. This can only be determined once the roof is put into manufacture.

Existing physical barrier to remain

These drawings are the property of Anglian Home Improvements and must not be used, distributed, loaned or copied without the express permission of Anglian Home Improvements.

All dimensions are in millimetres (mm) unless noted otherwise.

Do not use for base laying purposes

Produced on A3 paper

4 3 2 1 0 1:50 Scale Bar 1:100 0 1 2 3 4 5 6 7 8 9 10