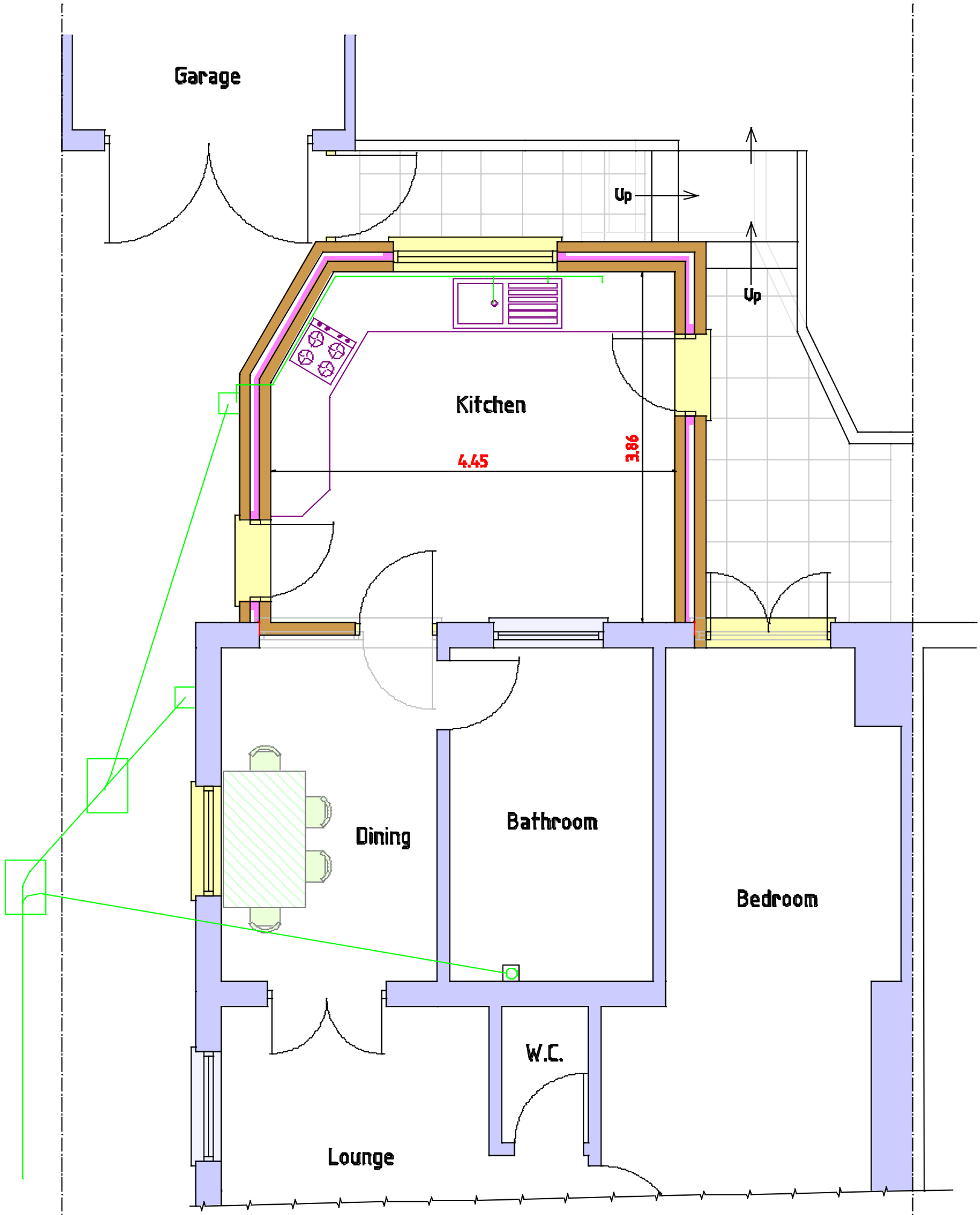

Proposed Ground Floor

0 1m 2m 3m

Scale 1 : 50

PROJECT
Proposed single storey extension at rear of 65 Howard Road, Sompting. BN15 0LP

CLIENT Mr T Taylor

Scales
1:50, 1:100
1:500, 1:1250

Date
Feb 2020

Drawn
srb

Revisions

Drawing No 15/20/06 | 3