DO NOT SCALE FROM THIS DRAWING

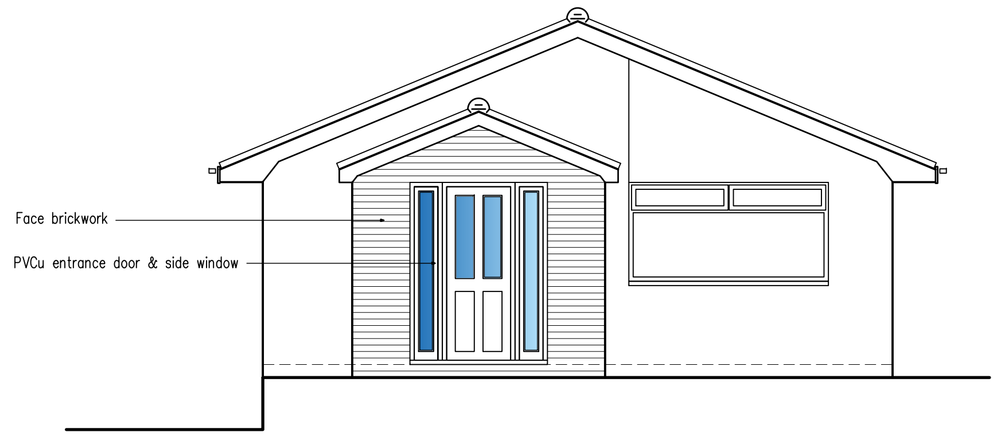

North Elevation

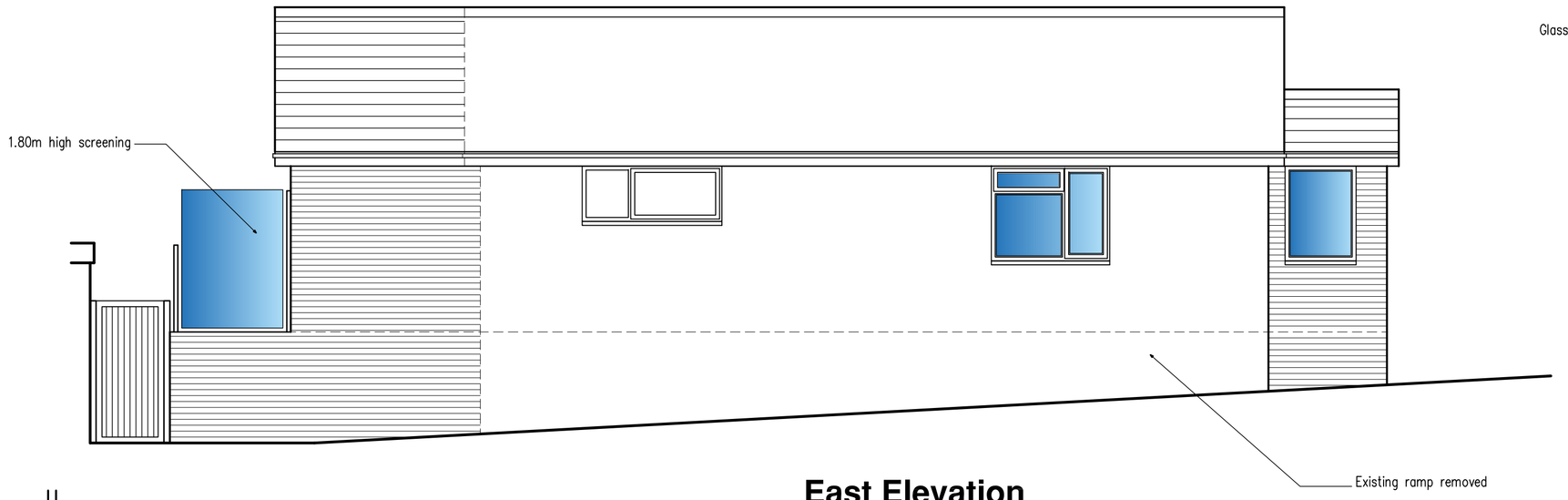

East Elevation

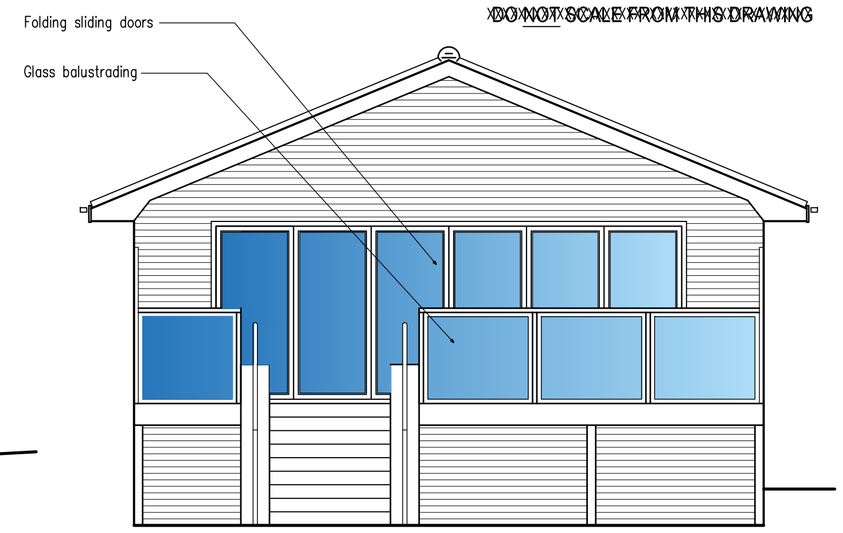

South Elevation

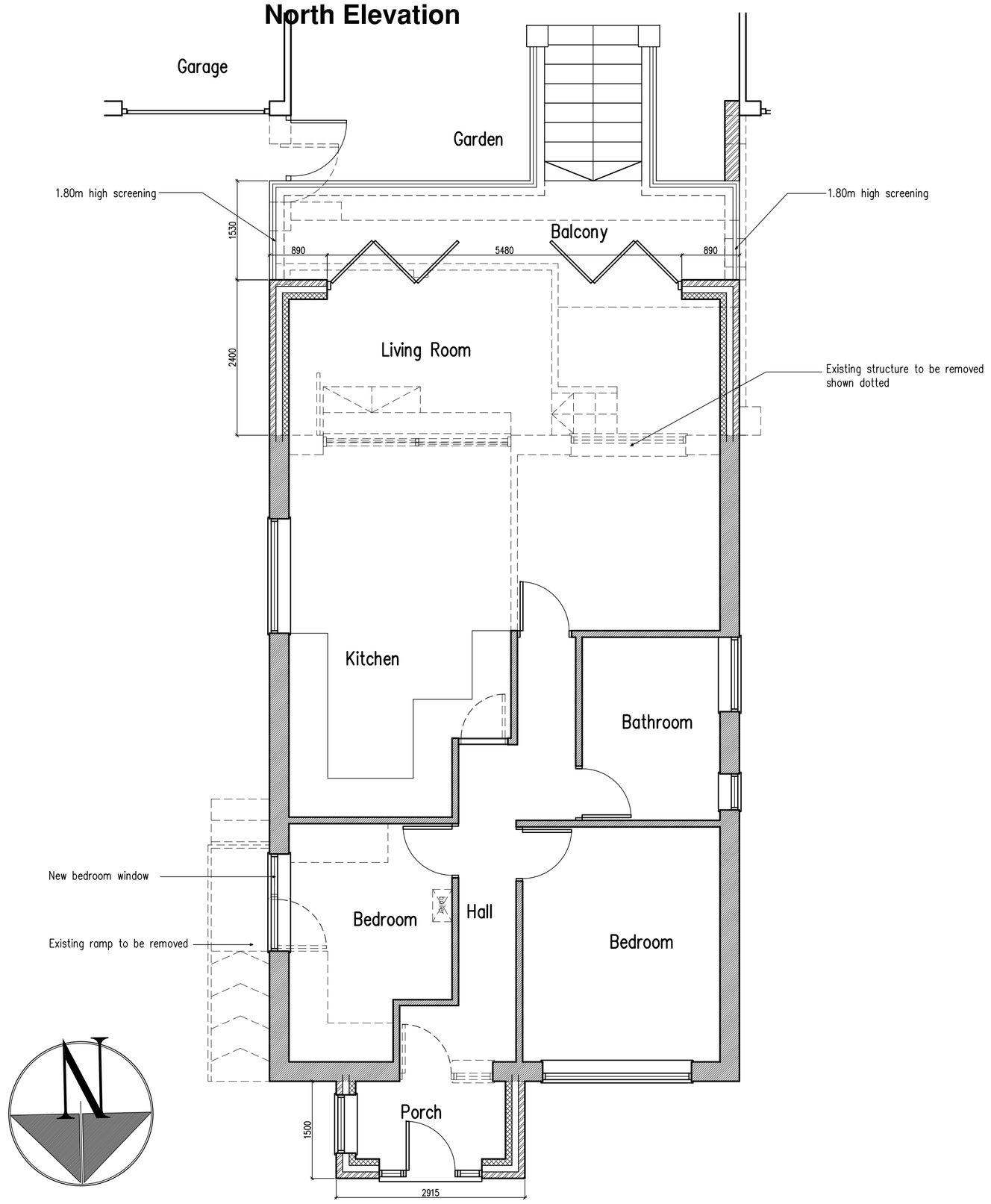

Ground Floor Plan

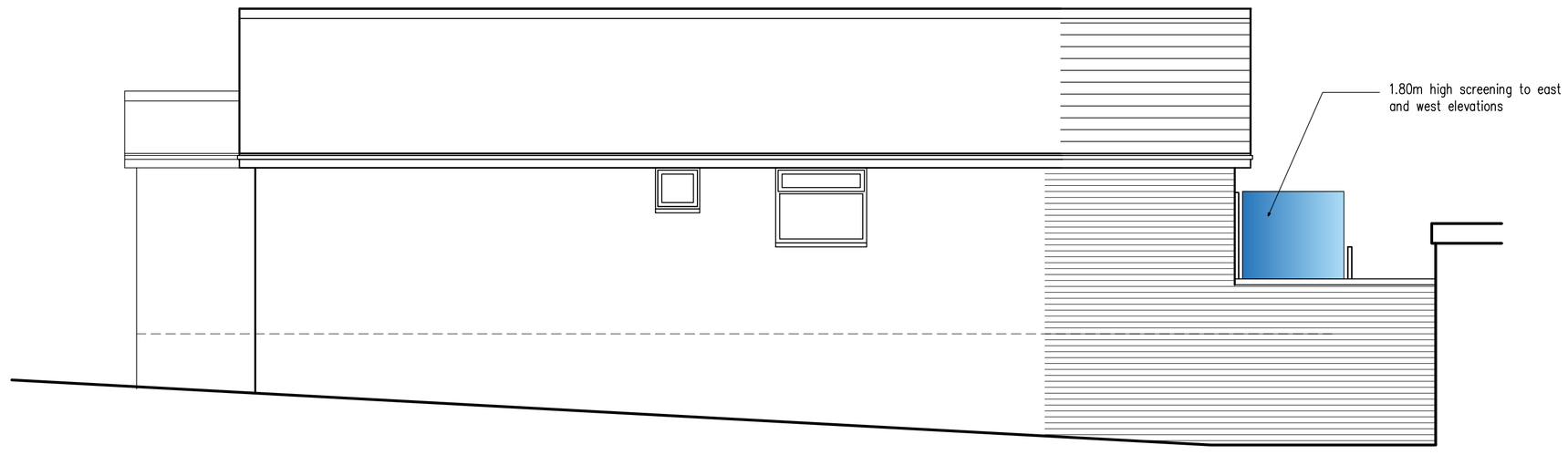

West Elevation

1m 2m 3m 4m 5m 6m 7m 8m 9m 10m

1:50 Scale Bar

B	13.07.21	Porch reduced to 1.5m depth
A	10.06.21	Client requirements added

Proposed Extensions at: 97 Slonk Hill Road, Shoreham-By-Sea, West Sussex

rja Planning & Building Consultants Ltd.
1st Floor
10 High Street
Shoreham-By-Sea
West Sussex BN43 5DA
t: 01273 467297 mob: 07971 375739
e: rex@rjapbc.co.uk web: www.rjapbc.co.uk

Chartered Institute of Architectural Technologists

PROJECT: 97 Slonk Hill Road, Shoreham-By-Sea, West Sussex

DRAWING TITLE: Proposed Floor Plans & Elevations

CLIENT: Mr & Mrs T. Howell

DWG NO: 21841-02

REVISION: B

SCALE: 1:50 @ A1

DATE: 21.05.21

DRAWN: rex