A PROPOSED GARAGE CONVERSION AND SINGLE STOREY EXTENSION AT 17 EAST MEADWAY, SHOREHAM BEACH

March 2021
Drawing no:JB 430/ planning 02



EXISTING GROUND FLOOR PLAN 1:100

G.I.A 120m.sq (including garage)

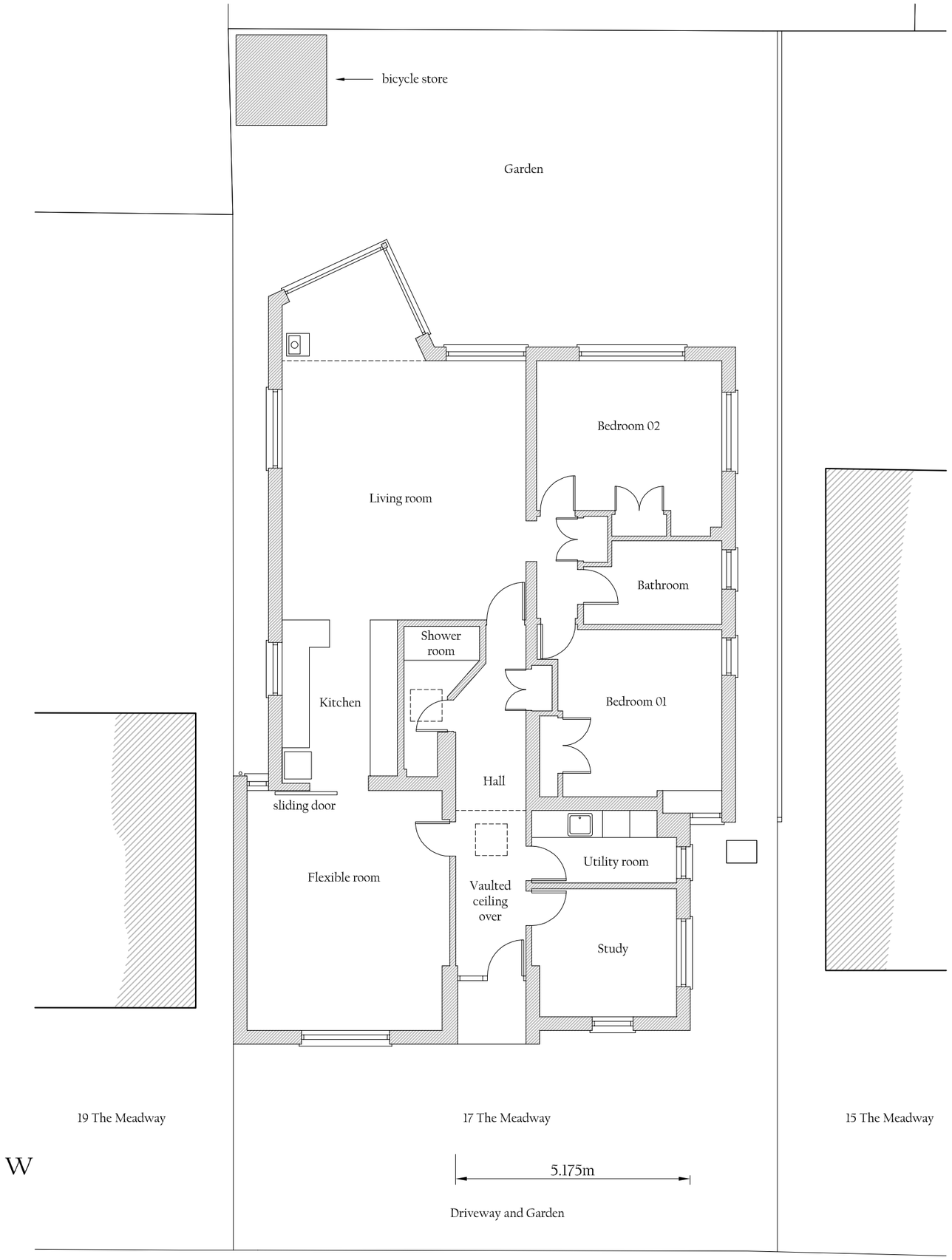

PROPOSED GROUND FLOOR PLAN 1:100

G.I.A 144.15m.sq



FRONT ELEVATION IN CONTEXT 1:100

0 1 2 3 4 5

SCALE BAR 1:100

JAMES BRECKELL : ARCHITECT : ARB : RIBA

Adur Business Centre, Little high Street, Shoreham by Sea, BN43 5EG, Tel 01273 467 621, Email: james@breckell.co.uk